HERMITAGE HIGH SCHOOL

Hi Sal!
Remember the two years of Girls Chorus (or Music appreciation!) and our weird teacher! Hope to see you next year. Good luck

Yvo O'Brien
9/8/71
Class of '73

Sallie, what cha doing? Hey! Be good and sweet.
Bye
Kim '73''

To one of the cutest, sweetest, funniest girls that I have ever met. Never forget all the great times that we had in English class or do you think you could. You have been a real good friend and a great person. Never forget that Bill still loves you and always will.
Be good and good Luck
Judy
Forever

Good luck in the years to come. Remember all the good times that we have had since Brookland. Hope to see you next year.

Holly W.
Louie '73'
Art D

Do a real sweet person point to times
Forget yours and come
Good luck and
Good Luck Sal.
Columbus

Sallie:
Remember all
the good times we
had or the bus talking
about H.R. Have a good
junior year & good luck.
Luv ya,
Leighanne

Class of '73

Sallie
Parcell

To Sallie:
We really had
some great times
together. You are
really a great frien
Don't ever forget all
the years in Brook
land and in Hermitag
Good luck in the
years to come and
always remember
me and the Class
of '73!
love,
9/11/71 Susan

Yo a "queer" (Ha Ha)
have fun always and
stay nice and sweet and
Good luck
Millie Stabler
'73

To a really
cute sexy girl
who has a great
personality really keep
it and you will always
go far. Keep
some

Time and man walk hand
in hand in creating
the end of an era; . . .

'Ol Sal
Remember the
days and we
through
Leigh

Digitized by the Internet Archive
in 2023 with funding from
LYRASIS and LYRASIS Members

https://archive.org/details/panthianherm_0

PANTHZAN 1971

Hermitage High School
Richmond, Virginia
Volume XLV

RECEIVED
MAY 2017
LIBRARY OF VIRGINIA
SERIAL SECTION

*
LD
7501
.R5
G558
1971

Table of Contents

Opening 1
Student Life 18
Sports 62
Organizations 88
Curriculum 140
Classes 168
Directory 227
Closing 233

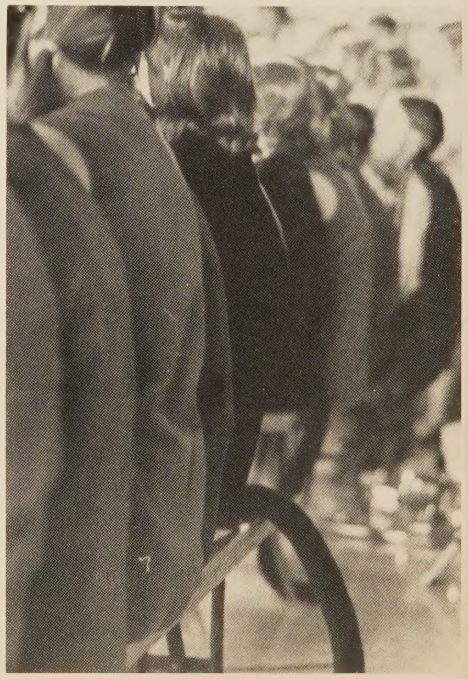

PROPERTY OF
THE LIBRARY OF VIRGINIA
RICHMOND, VA

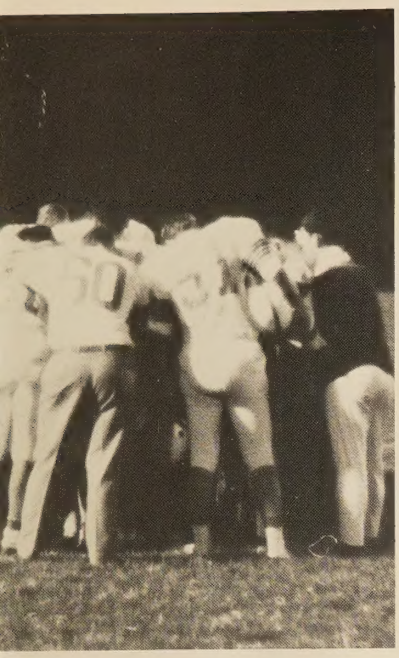

Editor-in-Chief . . .
Linda Lloyd
Layout Editor . . .
Marsha Tew
Copy Editor . . .
Paula Lowery
Business Manager . .
Patsy Williams

Robert A. Bracey . . .
A Man of Awareness

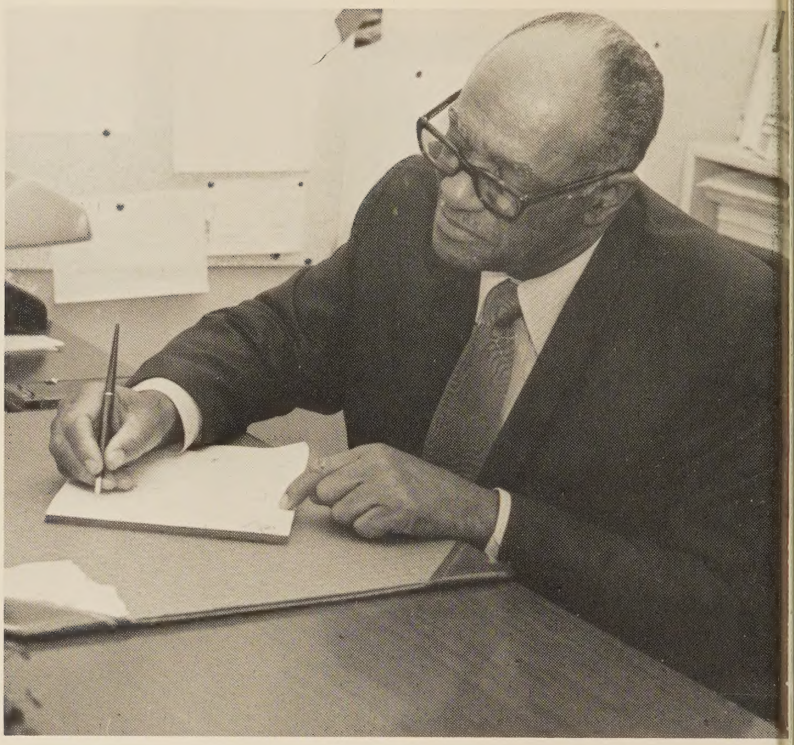

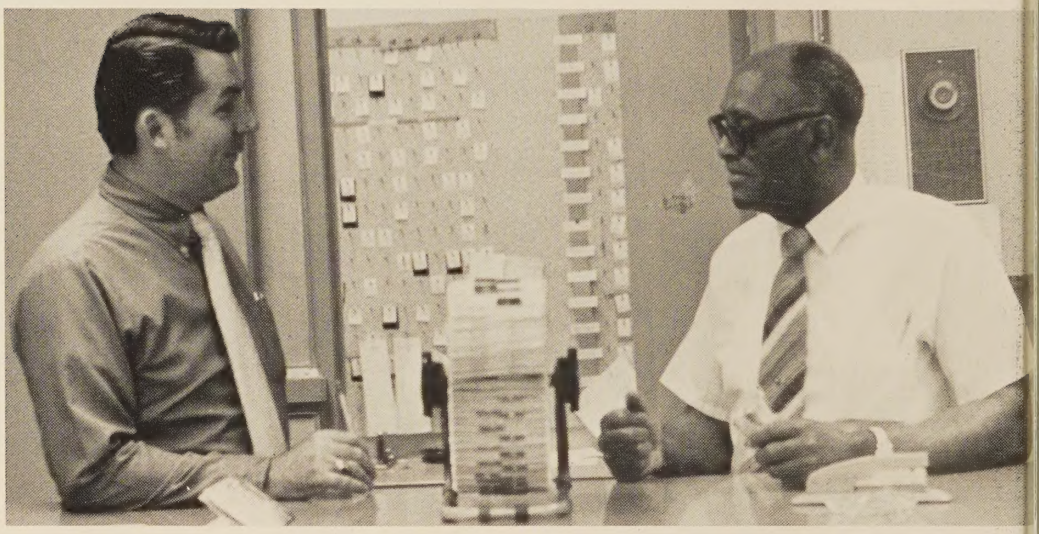

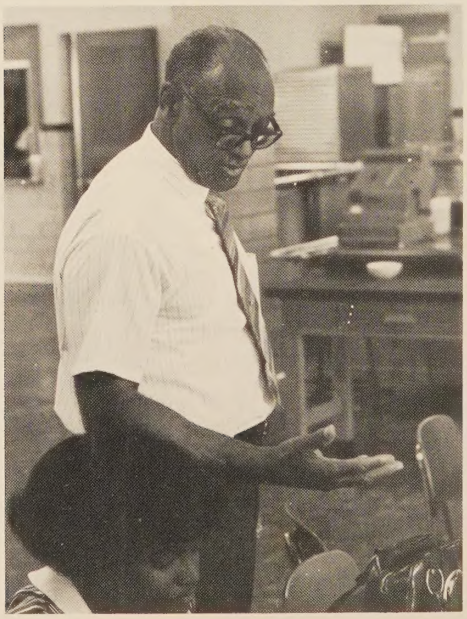

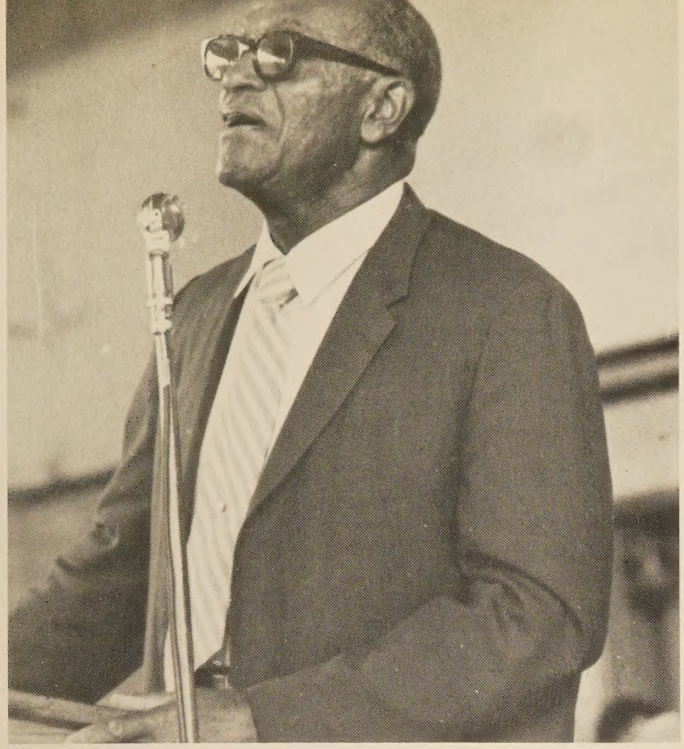

A keen awareness of the needs of all students, a deep concern for an improved relationship between the faculty, administration, and student body, and an overall desire to better the educational system characterize the recipient of this year's **Panthian** dedication. In over three decades of service to the public school system, he has faithfully encouraged students to fulfill their individual potentials. His quiet leadership, sincere commitment, and personal integrity have contributed much to Hermitage in a short period of time. A man of such high calibre merits recognition; thus we proudly dedicate the **1971 Panthian** to **Mr. Robert Allen Bracey, Jr.**

"Flow on, river!
Flow with the flood-tide,
And ebb with the ebb-tide!
Frolic on, crested and
Scallop-edg'd waves!
Gorgeous clouds of the sunset!
Drench with your splendor me,
Or the men and women generations
After me!"
— Walt Whitman

Each generation participates in the passage of time to create an era. The twenty years which have been spent at Hermitage may reflect a generation of students. However, each class creates an era that is totally unique. This year **The Panthian** strives to express the spirit and traditions which have become a special Hermitage era.

Each era is marked by the traditions which play an integral part in life. The traditions of Hermitage keep Panther spirit alive. This spirit is evident in all facets of Hermitage life — service, scholarship, and sportsmanship.

PRESIDENT OF NORTH
VIETNAM ASKING HIM TO
RELEASE THE NAMES OF ALL
THE PRISONERS AT LEAST
YOU SAY CAN YOU

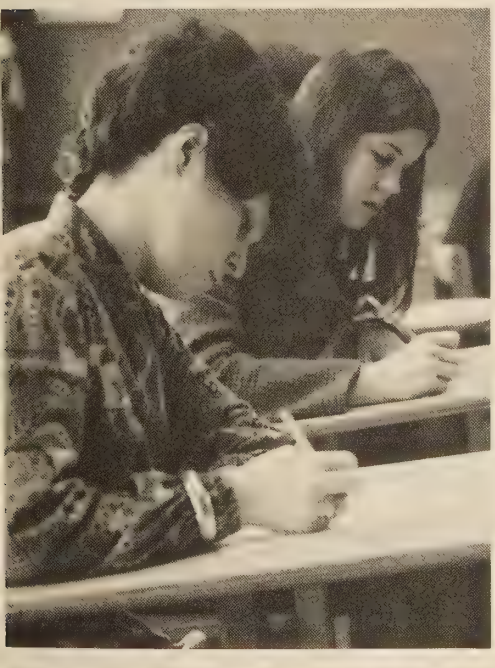

HIGH REBOUNDER
HOME
VISITOR
35
20
42

Service to Hermitage begins by sharing and working together for the good of the school. School service in the truest Panther tradition may involve helping a fellow student, representing the student body in some way, or adding the final touches to a special project.

The daily struggle of academic courses portrays a strong pride in the Panther spirit. The varied curriculum gives each student an opportunity to express himself in the manner he chooses. By using what has been learned in the past and adding the lessons of the present, conscientious Hermitage students prepare for the future.

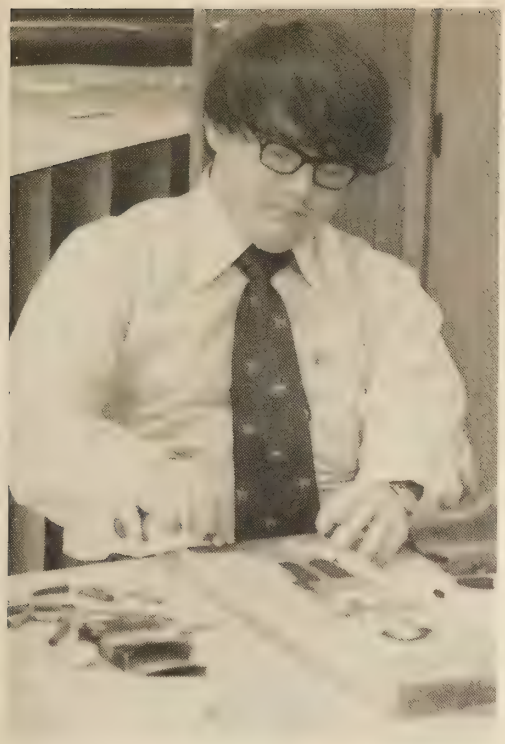

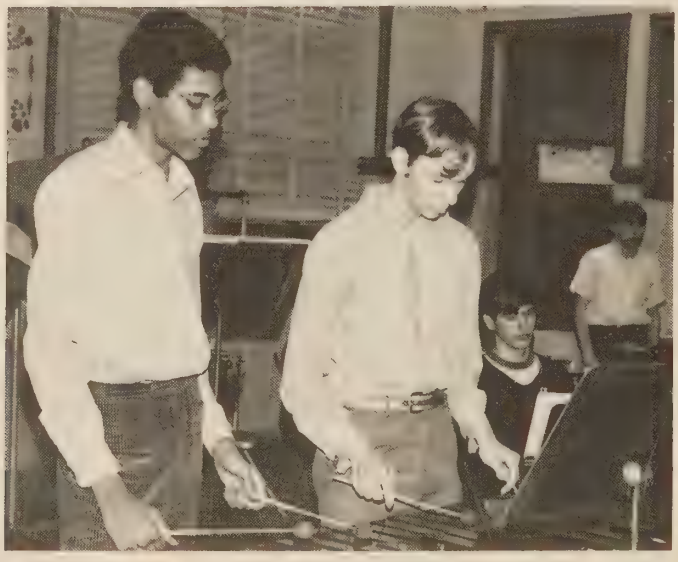

True sportsmanship means more than participation in an athletic event. It is teamwork in every sense of the word. In sports, pep rallies, clubs, classes, or any other aspect of Hermitage life, this cooperative attitude characterizes traditional Panther ideals.

Panther spirit lives deep in the hearts of Hermitage students. It is found in the traditions of participating in school events and in sharing talents and ideas in memorable projects. The spirit of Hermitage comes from the tradition of being Number 1 — in everything.

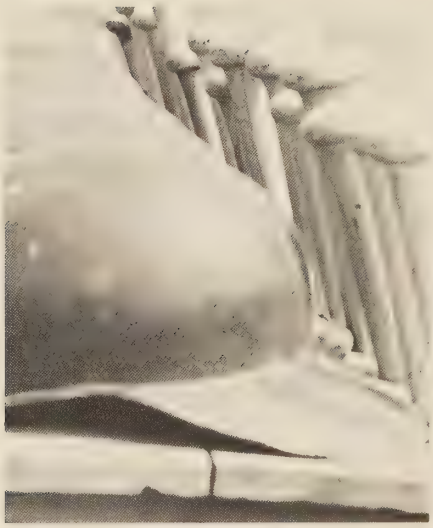

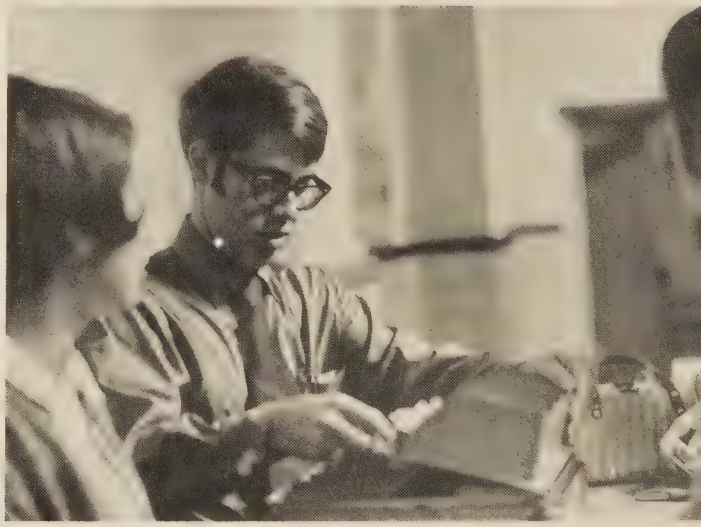

STUDENT LIFE

Back to School . . .
Beginning of the End

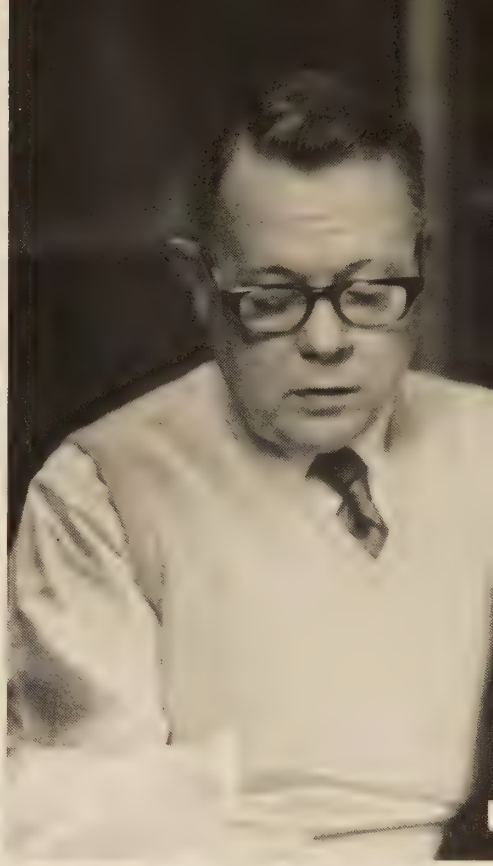

1. Students suffer through the misery of unbearable heat. **2.** Mr. Dudley issues books at the beginning of school. **3.** Students hurry to buses at the end of the first day of school.

1.

1. Sophomores experience the uniqueness of sitting on the floor at their first Hermitage pep rally. **2.** Laughter and anticipation accompany the arrival of new yearbooks. **3.** "Do I really look like that?" **4.** Coach Fritz confers with Jimmy Jinkins on the game plan.

2.

3.

4.

Memories of summer days — gone forever . . .
Old friends, new friends . . .
"What a computer! I've got five lunches!"
Books, books, books . . .
"Oops, wrong room!"
"Is THAT my teacher?"
Rushing . . . hurrying . . .
Crowds in the hall . . .
"Homework already?"
Enlightenment . . . frustration . . .
Loneliness . . . peace . . .
"Boy what a day!"
Thus begins another school year.

Fall Events . . .
Provoking Enthusiasm . . .
Displaying Talent

1. Students enact the frustration and fun of prom decoration in the CPD skit. **2.** The day finally comes; the juniors receive their long-awaited rings. **3.** John Willard and Marsha Tew show the lasting spirit of Hermitage students as the "Old Couple" in the CPD skit.

1. Yearbook staff members work diligently to raise money necessary for the yearbook. **2.** During the Thanksgiving assembly, the A Cappella Choir raises its voice in song. **3.** In the Talent Show, Rayline Aldridge shows that in the "Roaring Twenties" there was definitely something to smile about.

Panther Spirit . . .
Number One

1. Cheerleaders become majorettes for an hour. 2. Homecoming announcements create excitement and elation. 3. Despite the heat, band and majorettes display their talents. 4. J.V. cheerleaders help spark enthusiasm. 5. Tri-captains plead for student support. 6. Intense concentration characterizes Hermitage basketball fans. 7. Senior section leads school in Panther spirit.

3.

5.

6.

Pounding drums . . .
Whistles, yells, cheers . . .
Mounting spirits . . .
"Coach Fritz has a word on the game."
"Come on, Seniors, yell on RED!"
"Now we will hear from the band and majorettes."
"Last cheer already?"
A sense of being Number One.

One Act Plays . . . Tense Drama and Uproarious Comedy

Tryouts . . .
All those rehearsals! . . .
"I hope I don't forget my lines."
Submerged . . .
"I can almost feel the water coming down
On top of us."
How to Get Rid of a Housemother . . .
"I've never had a leatherneck for a
Housemother before." . . .
Life O' the Party . . .
"Sleeping medicine in the punch?" . . .
The good feeling that comes with
A successful performance.

Life O' the Party

Directed by Mrs. Phoebe Best

Mr. Maxwell . . . . . Steven Wylie
Mrs. Maxwell . . . . . Angela Pickels
Connie . . . . . Betsy Murdock
Betty Lou . . . . . Ann Cross
Wilbur . . . . . David Albright
Guests . . . . . Linda Manning
Mickey Hoffman
Gloria Wilkinson
Randy Ledford
Bobby Butsavage
Danny Winn
Tommy Evans

1.

1. MacAndrews, Jorgson, and Nabb plan means of escape from their underwater prison. **2.** Guests pour the punch, not knowing what is contains. **3.** Patsy and Susan contemplate ways to get rid of a strict housemother. **4.** Brice makes the agonizing decision between life and death. **5.** Ellen comforts a distraught Patsy.

3.

2.

4.

5.

How to Get Rid of a Housemother

Directed by Mr. R. Bruce Johnson

Assistant Director — Becky Doss

Ellen	Donna Yancey
Patsy	Nancy McMahon
Liz	Debbie Houston
Susan	Nancy Lee
Connie	Cecelia Ropelewski
Jessica	Kathy Kline
Billy Jo	Marlene Curling
Nancy	Donna Herring
Major Curtis	Sandy Ryan

Submerged

Directed by Mr. R. Bruce Johnson

Dunn	Randy Terry
Shaw	Paul Adams
Brice	Casey Harris
MacAndrews	David Boyce
Nabb	David Johnson
Jorgson	Franklin Derricott

Homecoming 1970 . . .
A Rainy Spectacle

1. Band adds melody to the rainy atmosphere of the Homecoming game. **2.** Representing the Sophomore Class are Vanessa Pappas and Bill Vaughan. **3.** Sophomore couple, Jackie Bullock and Garland Hughes, join the court. **4.** Patriots go up in flames at the annual Panther bonfire.

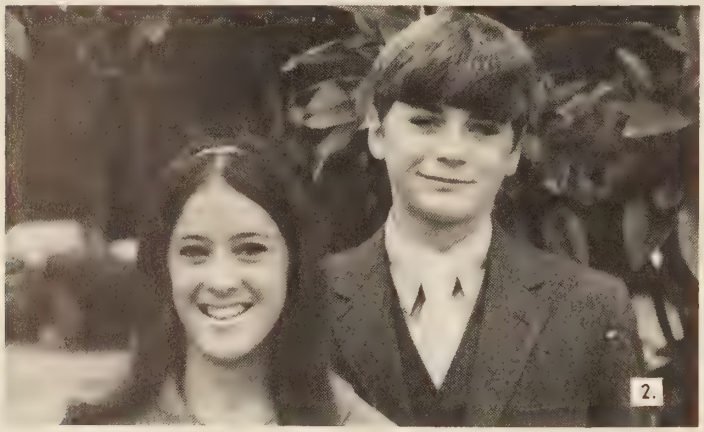

Paper flowers . . .
Chicken wire . . .
Panther heads . . .
"Anybody have an idea?"
"We've got to finish by five o'clock!"
"Oh no, that's the wrong color!"
Fun . . .
Endurance . . .
Determination . . .
"We're ready!"
Hopes . . .
Dreams . . .
Excitement . . .
Rain and mud . . .
No floats, but the game goes on . . .
Tears mixed with laughter . . .
"We won!"

1.

1. The Junior Class Homecoming Representatives are Kathleen Carroll escorted by Ray Copple, Judy Hubbard escorted by Gary Wilkins, and Joyce Nuckols escorted by Homer Powell. **2.** Students socialize with friends at Junior Class Spaghetti Dinner. **3.** Patty Haynes and George Davidson represent the class of '72. **4.** Robin Eades and Steve Johnson, Class of '73, participate in Homecoming activities.

2.

3.

4.

Coronation . . . The Crowning of Queen Ann

1. Senior Princess Sharon Clarke escorted by Mike Davis. **2.** Surprise and tears accompany the announcement of Ann Cross as the 1970 Homecoming Queen. **3.** Senior Princess Brenda Lowry escorted by Dickie Miller. **4.** Senior Princess Debbie Cobb escorted by Andy Wade.

1.

2.

3.

4.

1. Homecoming Queen and escort Jimmy Hazelgrove dance to the music in their honor. **2.** Senior Princess Mickey Hoffmann escorted by Mike Tucker. **3.** Mr. Solari, Mr. Goodlow, and Mr. Dickens escort past Homecoming Queens. **4.** Senior Princess Rachel Richardson escorted by Tommy Leary.

Christmas . . .
The Spirit
Of
Good Will

Decorating Homeroom doors
And bulletin boards . . .
Assemblies with the Band
And A Cappella Choir . . .
Collecting food and toys for others . . .
Christmas trees generating
Holiday spirit . . .
Giving presents to special friends . . .
"Christmas parties at 8:45
In the morning?"
Santa Claus, alias Mr. Dudley . . .
Sixteen days of rest and relaxation . . .
A very special time of peace
And goodwill.

1. Joyce Nuckols admires student art work for the Christmas season. **2.** Santa's reindeer and helpers participate in the outdoor Christmas program. **3.** The Key Club collects toys for the underprivileged.

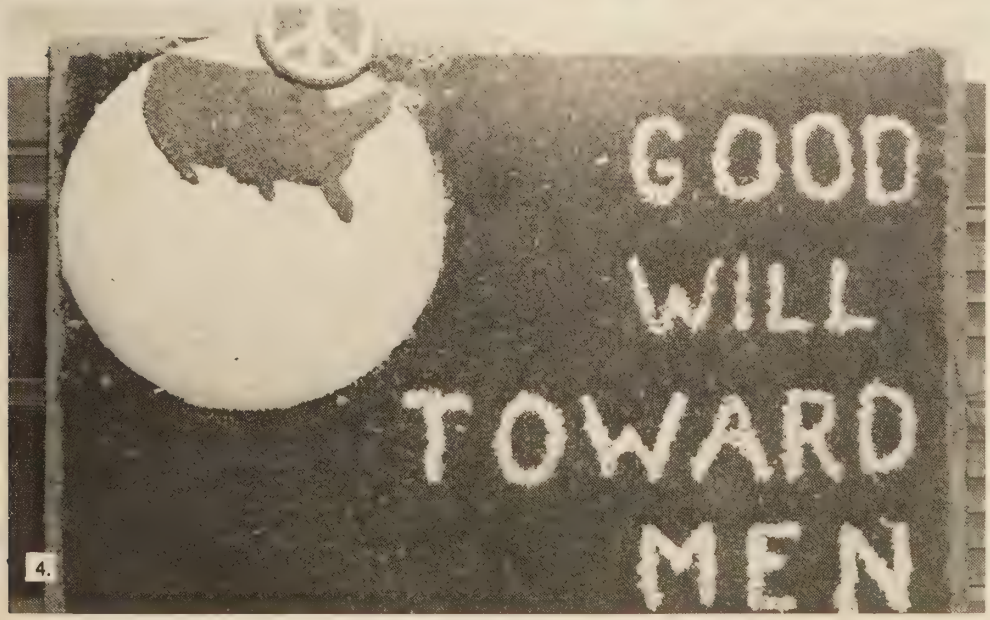

1. The Hermitage Band and A Cappella Choir enhance the spirit of Christmas with music. **2.** Santa Claus (Mr. Dudley) presents a toy tiger to "Tiger" Edwards. **3.** Mr. Watson surveys with pride the contributions of the student body. **4.** "Good Will Toward Men" reflects the attitudes of many Hermitage homerooms during the holiday season.

1.

2.

Winter . . . Many Contrasting Moods

The misty haze of frigid mornings . . .
Studying late . . .
Exams . . .
Poster Contests . . .
Honoring the history of the
Black Race . . .
Honoring the concept of
Democracy . . .
The Romance of the
Sweetheart Dance . . .
Lacy Valentines . . .
Hearts in love . . .
With living . . .
Footprints in the snows of time.

1. An exhausted student struggles through exams. **2.** A Key Club member gives a congratulatory kiss to Debra Klebert, Sweetheart. **3.** Joanna Barker's poster, the first prize winner, conveys the meaning of Black History.

3.

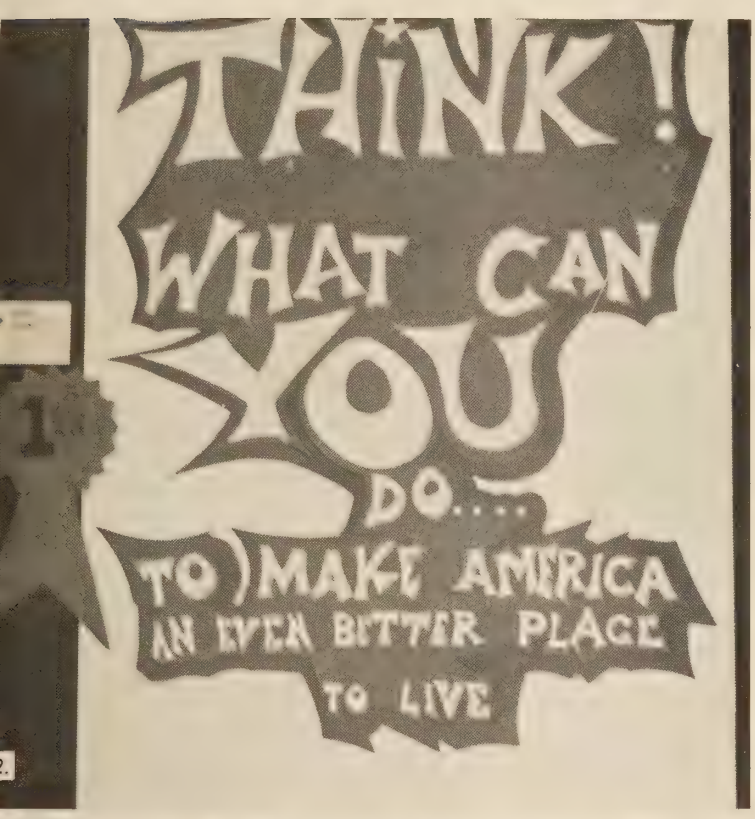

1. Beautiful snow causes slippery before-school dashes. **2.** Mike Bowis, first-prize Patriotism Poster winner, demonstrates the power of positive thinking. **3.** Key Club-Triangle II Sweetheart Dance provides enjoyment for all students.

Winter Carnival '71 . . .
Romantic Wonderland

Time consuming preparation . . .
Dangling silver hearts . . .
Thrones for the royal couple . . .
The crowning touch . . .
A diadem of silver, green, and red . . .
The court . . .
Regal in bearing . . .
But underneath it all . . .
Apprehension . . .
Wondering who it will be . . .
The long-awaited announcement . . .
Congratulations . . .
Joyful tears . . .
A fantasy of color, sound, and motion . . .
Journey through a winter wonderland . . .
A night to remember.

1.

2.

1. Students make foil hearts as decorations for Winter Carnival. **2.** COURT — T. Leary, A. Cross, G. Davis, D. Powell, M. Tucker, C. Hall, A. Wade, L. Manning, C. Howe, D. Cobb, A. Bowen, P. Hoey. **3.** Carolyn Johnson and Kenny Rogers enjoy a few moments of relaxation. **4.** Debra Klebert peeks in to see what's going on.

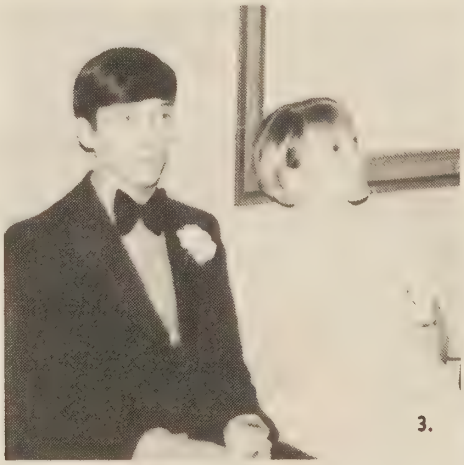
3.

4.

1. Finishing touches are put on the royal crown. **2.** Jack Frye and Rick Webb try a new dance step. **3.** COURT — R. Scott, B. Lowry, B. Lanahan, R. Richardson, J. Slider, C. Price, T. Dagenhart, S. Hromyak, M. Davis, M. Ford, M. Walton, D. Klebert.

2.

3.

Festival Royalty . . .

The Queen's Court

1. Couples enjoy romantic moments as they dance. **2.** COURT — E. Edwards, K. Brown, G. Miles, P. Farmer, F. Anderson, J. Ancarrow, J. Hazelgrove, T. Stevens, J. Jinkins, G. Wilkinson, T. Roberts, V. Dillard. **3.** "The Wild Sound Unlimited" plays another vibrating song.

1.

2.

3.

1. Queen Rachel Richardson and King Bill Lanahan reign as the royal couple of Winter Carnival while Maid of Honor, Cherie Price, and escort, George Miles, attend them. **2.** Mr. Watson graciously escorts Janet Hazelgrove, Winter Carnival Queen 1970. **3.** "My date? I thought this **was** my date!"

Art Week . . .
Express
Yourself . . .

1.

3.

6.

7.

2.

Participation and appreciation . . .
Art shows of faculty and student work . . .
Movies excelling in color and form . . .
Light shows with cellophane slides . . .
Demonstrations . . .
Ancient procedures made new and Exciting . . .
"Assembly line art"
A carnival atmosphere with a greater purpose . . .
"Art is everywhere; learn to love it and create it." . .
"Express yourself!"

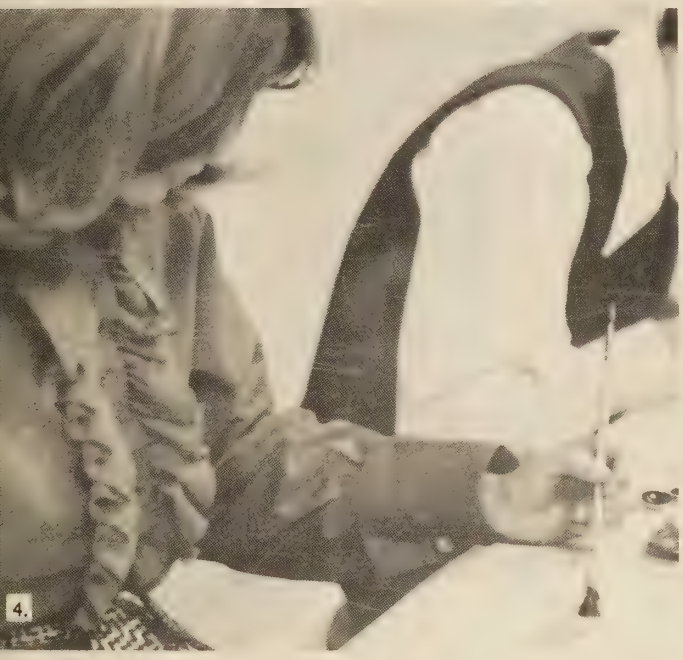

4.

5.

8.

1. Skilled hands transform clay and water into useful and beautiful objects. **2.** Students see silk screening, a printing technique frequently used for modern designs. **3.** An endless number of prints are made from a single wood or linoleum block. **4.** Donna Calhoun uses watercolors, one of the most difficult of all painting media. **5.** Lettering requires a steady hand, practice, and imagination. **6.** Ann Hollins shows that Fun Film is not limited to making only flowers. **7.** Glenda Miller employs intense concentration and a talented hand in doing portrait studies. **8.** Diane Mills and Bobbie Wilson improvise looms from discarded wood and nails for their weaving.

Stunt Night . . . Versatility Creating Laughter

Delving into the imagination . . .
"Well, here goes nothing!"
Facing tryouts unprepared . . .
Mass chaos behind stage . . .
Ridiculous costumes . . .
A festive mood . . .
Applause . . .
Laughter . . .
A "clown's" big chance . . .
The Knight-like grace of the Imperial Ballet . . .
Snatching first place honors . . .
Big Bird and Sassafras Street . . .
Obleo and Arrow in the Land of Point . . .
Key Club's second-place Fashion Show . . .
Elvis Parsley in all his glory . . .
"Canterbury or bust!"
Competing for a coveted prize, but most of all
Having fun.

1.

2.

3.

1. J.V. Cheerleaders portray Obleo and Arrow in "The Land of Point." **2.** The Knights perform the winning skit, "The Ballet Imperial." **3.** Robert Tate and Tim Stuart try to sell a leading shaving cream in one of the "Commercials" of the Junior Class skit.

2.

3.

1. Elvis Parsley sings, "I'm All Shook Up," in Pep Club's "American Jamstand." **2.** Triangle II brings "The Night Before Easter" to HHS. **3.** The Expressions sing "It Was Just My Imagination" in one of the unique skits of the night.

Spring . . .
A Kaleidoscope
Of Activities

The birth of warm weather . . .
Wandering minds . . .
Restlessness . . .
Spring fever — the predominant ailment . . .
Frozen tongues from mounds of ice cream . . .
The perfect season for
A Wedding . . .
Forensics Contest . . . Petrified and
Tongue tied . . .
An eight-inch snow on March 26! . . .
Buying diploma covers . . .
Fleeting thoughts of the past and future . . .
Spring — the season of renewal.

1.

2.

3.

1. Students cool off with a delicious ice cream cone after school. **2.** Craig Chaplin stands patiently as Sharon Clark takes a measurement for his cap and gown. **3.** Seniors invade the Folger Shakespeare Library on a Washington field trip.

2.

3.

1. Harvey Lane and Sandra Ryan make up as **A Wedding** goes on. **2.** Late season snowfall provides a few unexpected hours of vacation. **3.** The Yearbook Business Staff — Diane Payne, Pam Maher, Sharon Robertson, Patsy Williams, and Mrs. Hanks, Sponsor; collect for the last CPD payment.

1. "Sugah — that's no way to talk to a Southern lady!" **2.** Kathy Kline and Billy White work on the lighting backstage. **3.** "Eat your apple!" **4.** "Mac — if I promise to get the money would let me alone?"

Senior Play '71 . . .

Lo and Behold!

Four very-much-alive ghosts sharing a Mansion . . . "I agree with Disraeli — all Women should be married. And no men."
"Ah'm so liberal ev'body down South jes' Hates me!"
"Obviously he has passed the infallible Apple test."
"What can the brain know by training That the heart does not know by instinct?!"
Opening night nerves . . .
Laughter . . .
Applause . . .
"It is the miracle of the soul!"

1. Milo expounds his cold-hearted philosophy to skeptical listeners. **2.** "Get me Weehawken 9009 — and hurry! It's a vital emergency of life and death!" **3.** Mr. Johnson helps make up the actors to fit their parts.

Prom . . .
Splendor Under Southern Skies

Selecting a theme . . .
Secretive plans . . .
Days of hard work, spilled paint,
And broken fingernails . . .
"Everything has to be perfect!"
Last minute details . . .
Diligent planning by the Junior Class . . .
A romantic outdoor garden . . .
Converting the gym into a Southern wonderland.

1.

2.

1. Teachers lend a hand as Juniors work diligently to complete the Prom for the Seniors of 1971. **2.** Paul Carter and Judy Bruce gaze into a sparkling fountain. **3.** Junior girls transform a small pool into a fountain.

3.

2.

4.

1. Mitsy Gregory and Glen Pittman arrive at the Plantation. **2.** Couples watch with fascination as "Gregory Dee and the Main Men" perform an original "American Bandstand." **3.** Kathy Wynne, carrying a nosegay of daisies, dances with Keith Spencer. **4.** Sandy Miller and Bobby Waymack engage in light conversation after vigorous dancing.

Southern Evening . . . A Symphony of Lyric Beauty

"Splendor under Southern Skies" . . .
The plantation manor and the ivy-covered arbor . . .
Fountains under twilight skies . . .
Mysterious Spanish moss . . .
Music provided by "Gregory Dee & the Main Men" . . .
Presentation of Senior couples . . .
"Isn't it absolutely beautiful?"
Romancing on a star-studded evening . . .
All of it . . .
A tribute to the Senior Class of 1971.

1. Seniors Linda Lloyd and Jimmy Pickels enjoy their last Hermitage prom. **2.** Kathleen Carroll and Benny Baughan seem to have spotted something interesting in the front garden. **3.** "Gregory Dee and the Main Men" entertain with a popular tune.

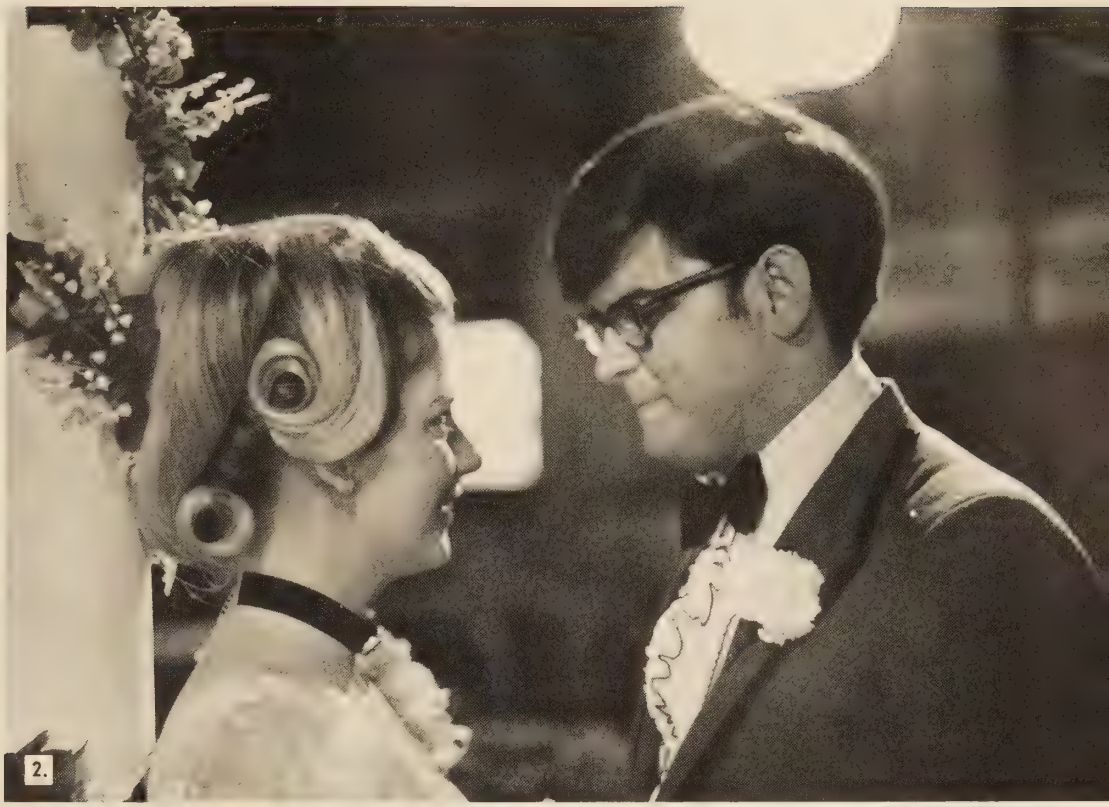

1. Cathy Weis and Bill Eddleton walk proudly across the gym as the Senior couples are announced. **2.** Brenda McDowell and Jimmy Cridlin pause for a few thoughtful moments. **3.** Junior couples enjoy dancing after hours of creating a Southern setting.

Senior Week . . .
Privileges Galore

Drinks, potato chips, candy . . .
Perpetual music . . .
Perpetual fun . . .
A Mardi Gras for **Seniors** only . . .
Free periods . . .
Special privileges like name tags
And decorated restrooms . . .
A day for teaching . . .
A day for games . . .
A day for weddings and bigamists . . .
A week for Seniors Only.

1. Seniors enjoy reminiscing over baby pictures of themselves. **2.** Chip Wigginton and Julia Catlett tie the knot on Sadie Hawkins day. **3.** Paul Carter takes a puff on his corn cob pipe.

1. Marilyn Dranoff winds up for the "pitch." **2.** Robbie Scott and Bobby Harris find the three-legged race a classic. **3.** Seniors find it easy to groove on a warm spring day.

School Ends . . .
A Flurry
Of Events

1.

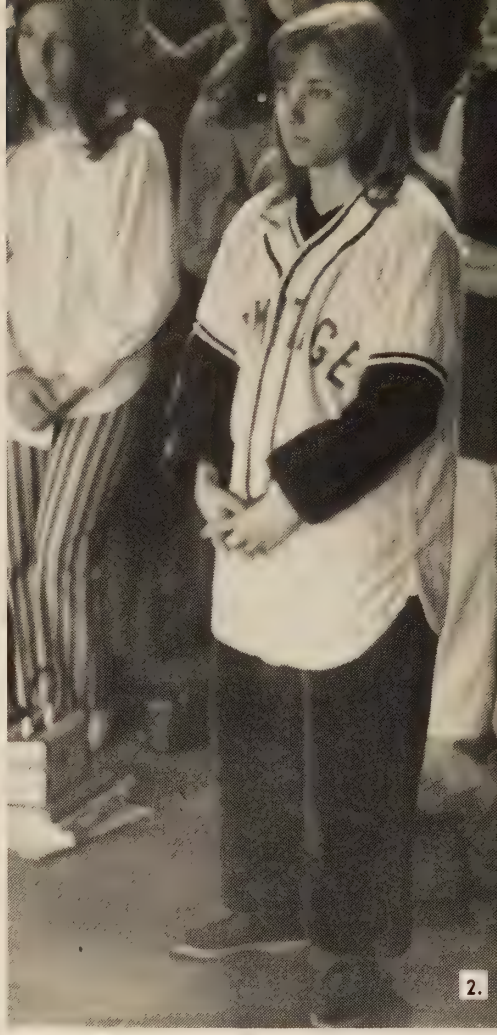

2.

Spring Musical with its own beauty . . .
Enjoyment . . .
Meaning . . .
Providing new hope for many children at
Saint Jude's . . .
Woodshop students becoming homemakers
For a week . . .
Learning useful everyday skills . . .
"Anyone for Men's Lib?"
The Merry Wives of Windsor . . .
An excursion into the world of
Shakespeare . . .
A starring role for Mrs. Buchanan . . .
Girls participating in track events . . .
Honor, pride, and gratitude of the
Awards assemblies . . .
Installing new officers for the
Coming year . . .
National Honor Society tapping . . .
The last pep rally . . .
A zenith of spirit, devotion, and love.

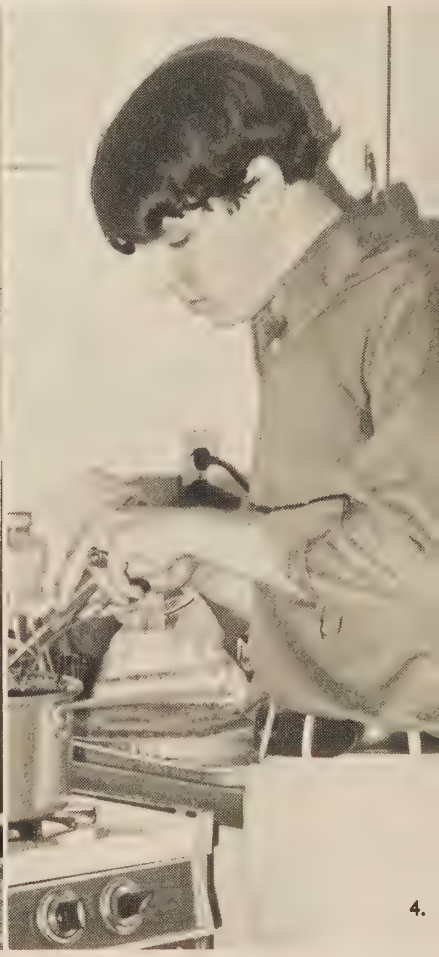

4.

1. The presentation of **The Merry Wives of Windsor** by the Shakespearian players was a highlight of the spring season. **2.** Donna Dupriest reflects on her high school years during the singing of the Alma Mater at the last pep rally. **3.** The A Cappella choir presents their annual spring concert for the benefit of Saint Jude's Hospital. **4.** The Home Ec. and Wood Shop students exchange skills. **5.** Overwhelming surprise is expressed by Marsha Ford on being tapped into the National Honor Society. **6.** Pep Club installation of new officers exemplifies a spring tradition of all Hermitage clubs.

1.

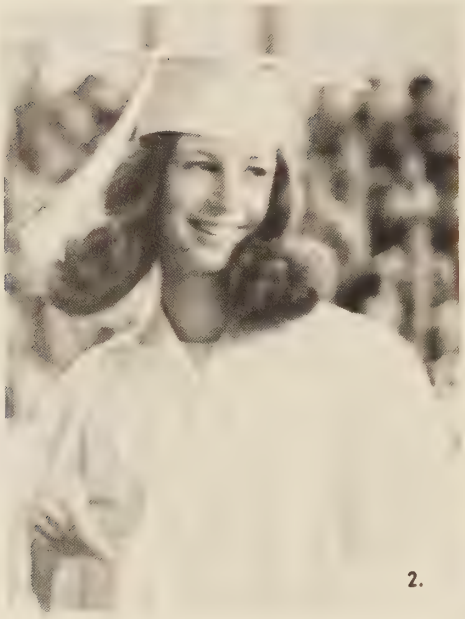

2.

3.

Honors Assembly . . . Rewarding Dedication and Ability . . .

1. As the number one girl in the Junior class, Spence Ford receives the Mortar Board Award. **2.** Joanne Hesley smiles appreciatively as she accepts her many awards, among them recognition for her 4.00 scholastic average. **3.** Ernie DeConti becomes the honored recipient of the Harvard Book Award. **4.** For his fine sportsmanship, Alvin Bowin receives the Fred McCracken Award.

4.

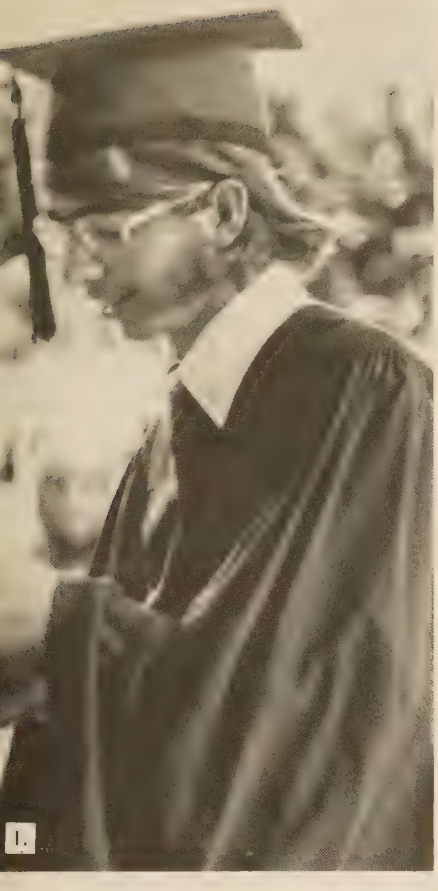

Now to honor them . . .
The pride of our school . . .
Both faculty and students . . .
For leadership . . .
Scholarship . . .
Citizenship . . .
Creativity . . .
And dedicated and humble service to their
Fellow Men.

1. Billy White earns a thousand-dollar News Leader scholarship along with the highest math average from the Senior Class. **2.** Mr. Utz congratulates Ann Muller upon receiving the John Philip Sousa Award as outstanding senior band member. **3.** Honored by the Senior Class, Robert Miles accepts the 1971 Civitan Citizenship Award. **4.** The Pep Club votes Coach Parpart the most school-spirited.

Baccalaureate . . .
Religious Inspiration

Honors Assembly . . .
Baccalaureate . . .
Sermon by Reverend Boyce . . .
Music by the A Cappella Choir . . .
On to the big night . . .
Endless rehearsals . . .
Being both sad and happy . . .
Making plans for Virginia Beach . . .
White dresses, shoes,
And shirts . . .
"Pomp and Circumstance" . . .
The quiet, cool beauty of the
Mosque.

1. Seniors line up prior to their Honors Assembly. **2.** Senior girls file into the gymnasium for the final time. **3.** Jean Panko and Joey Klotz are congratulated on receiving scholarships.

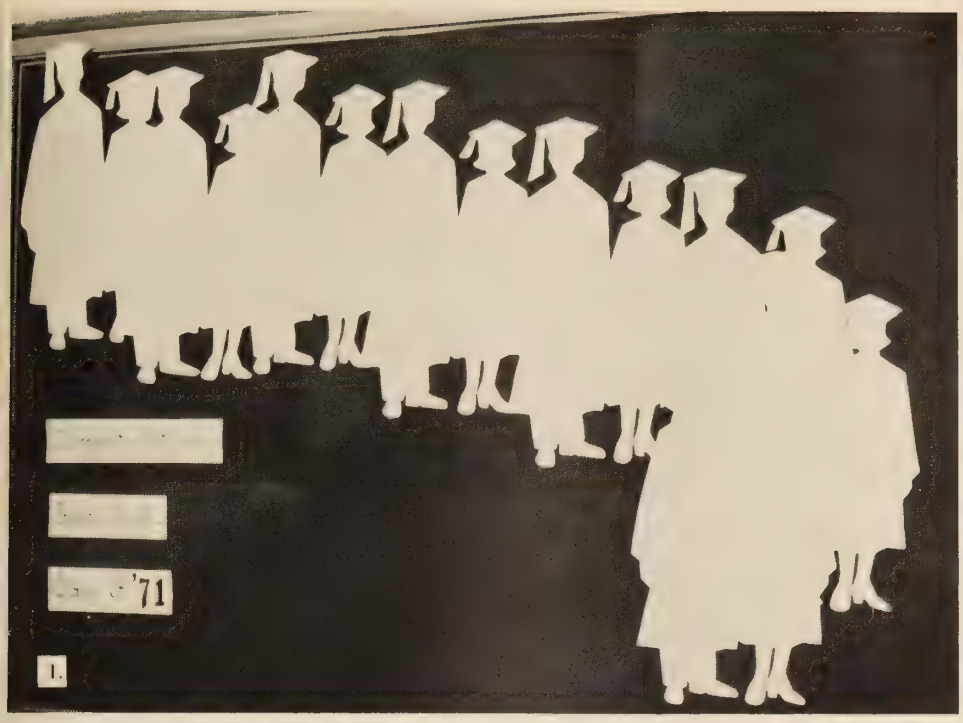

1.

1. The bulletin board in the main hall reflects the good wishes of the student body. **2.** While waiting in line for Baccalaureate to begin, graduating girls chat excitedly about the events to come. **3.** Miss Kelly once again patiently organizes the lines to file in. **4.** Seniors rejoice!

2.

3.

4.

Graduation . . .
A Pause
Between the Past and Future

Listening to speeches by David Johnson,
Andy Wade, Tommy Dagenhart . . .
Culminating twelve years of work into a
Single handshake . . .
Scholarships and awards . . .
Mr. Sellers' charge to the graduates . . .
Five hundred dollars for the new Hermitage . . .
The final singing of the Alma Mater . . .
Fond childhood memories dissolving . . .
Into the future.

1. Rows of graduates wait for the rest of their class to file in. **2.** A packed Mosque crowd for HHS graduation, now a tradition, rises in respect for the graduates. **3.** Graduation speakers and Senior Class president listen intently as Mr. Watson speaks to the graduates. **4.** The new HHS alumnae fondly share warm memories and farewells.

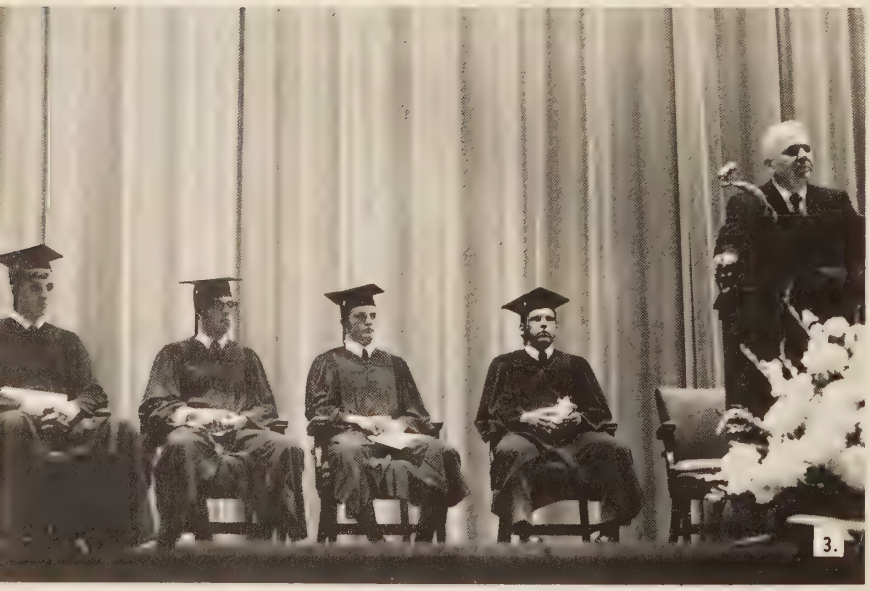

1.

1. Mr. Joseph B. Sellers delivers the charge to the 1971 graduating class. **2.** Sandra Maxey, Kathy Sawyer, and Judy Luck pose for a quick picture before donning their caps and gowns for the last time. **3.** Ernie Mowbray assists Joan St. John with her cap and gown.

2.

3.

50

SPORTS

Football . . . Rebuilding Successfully

Coach Fritz's twentieth team . . .
Summer practice . . . heat, sweat, toil . . . anticipation . . .
First game . . . Panther's huddle . . . kickoff! . . .
"Hand off by Walton"
"Up the middle with Satterwhite"
Receivers down the field . . .

1.

2.

FOOTBALL TEAM — **Front Row:** W. Lanahan; T. Stuart; G. Miles; Tri-captains, G. Davis, M. Walton, J. Jinkins; A. Satterwhite; R. Tate, T. Haudricourt; J. Walton; S. Powers. **Second Row:** J. Jenkins, J. West, Managers; W. Isemann; R. Goodwin; E. DeConti; T. Grimes; C. Howe; G. Kirkland; K. Sickinger; F. Anderson; E. Cox; M. Sweeney; Managers, M. Bradshaw, J. Johnson. **Third Row:** W. Hooe; J. Roberts; M. Loper; G. Varney; L. Adams; C. Lumpkin, S. Pitts; G. Scott; D. Fogg; B. Eddleton; D. Felts; Manager, D. Early. **Fourth Row:** S. Roberts, C. Barnes, D. Davis, J. Loving, R. Holder, R. Holder, B. Rhea, C. Robertson, D. Rose, J. McKenney, J. Lawson, S. Lowman, P. Bartlett. **Last Row:** B. Loper, D. Pierce, R. Ammons, R. Johnson, D. Stone, R. Green, T. Durbin, G. Mawyer, N. Roach, B. Miller.

4.

1. Early season cramps sideline Mike Walton. **2.** Gary Davis takes a break. **3.** Eddie Satterwhite jogs down an open field. **4.** Showing his running skill, Joey Walton evades opposing players. **5.** Intense concentration characterizes Fritz and Gray during play. **6.** The Panther line reacts to the quarterback's call.

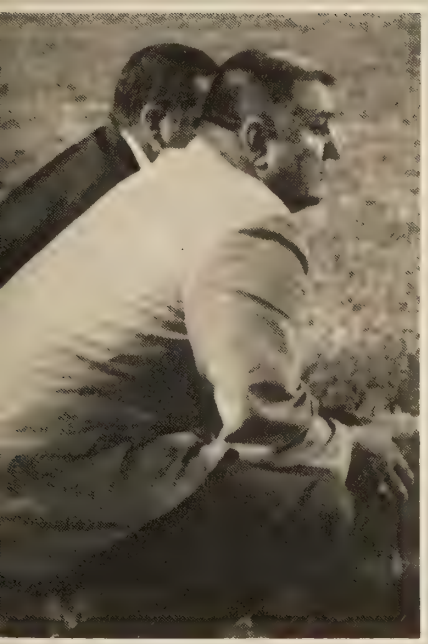

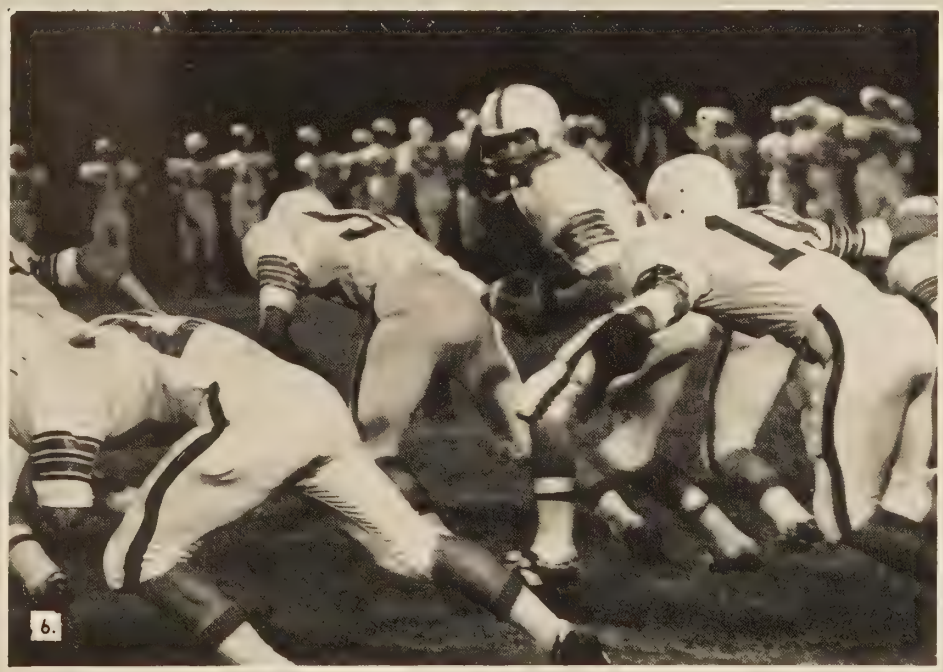

6.

1.

Gridiron . . .

Heat, Pain, and Agony

Tension . . . cramps . . . pain . . .
Davis' dangerous defense . . .
"Hold that line!"
Defense "plugs holes" . . . hustle . . .
Panther Touchdown!
A triumphant 7-3 season.

2.

1. Co-captains Jimmy Jinkins and Mike Walton meet with opposing co-captains in the pre-game conference. **2.** Rival forces prepare to clash. **3.** Grasping for the ball, Bill Lanahan attempts to avoid complete annihilation.

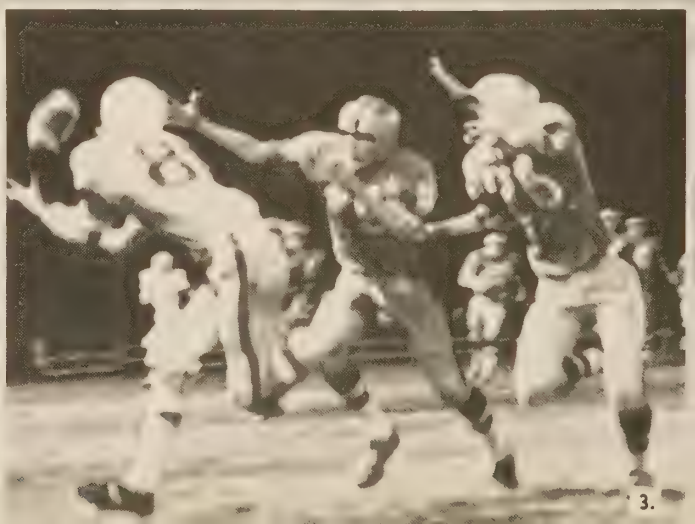

3.

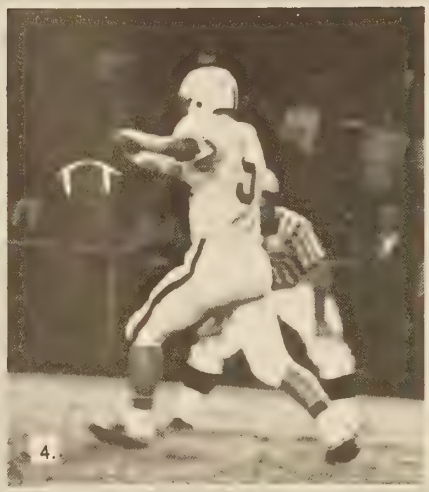

Hermitage		Opponents
24	Matoaca	0
38	Thomas Dale	0
0	Thomas Jefferson	14
14	George Wythe	6
0	Henrico	6
8	Douglas Freeman	14
40	Highland Springs	6
20	Patrick Henry	0
22	J. R. Tucker	13
36	Lee-Davis	0

1. Tim Stuart charges down the gridiron. **2.** The Panther defense closes in for a tackle. **3.** In this 1954 shot, Coach Fritz explains some key plays. **4.** Keith Sickenger punts during the fourth down.

Cross Country . . .
Winning Spirit . . .
A Successful Season

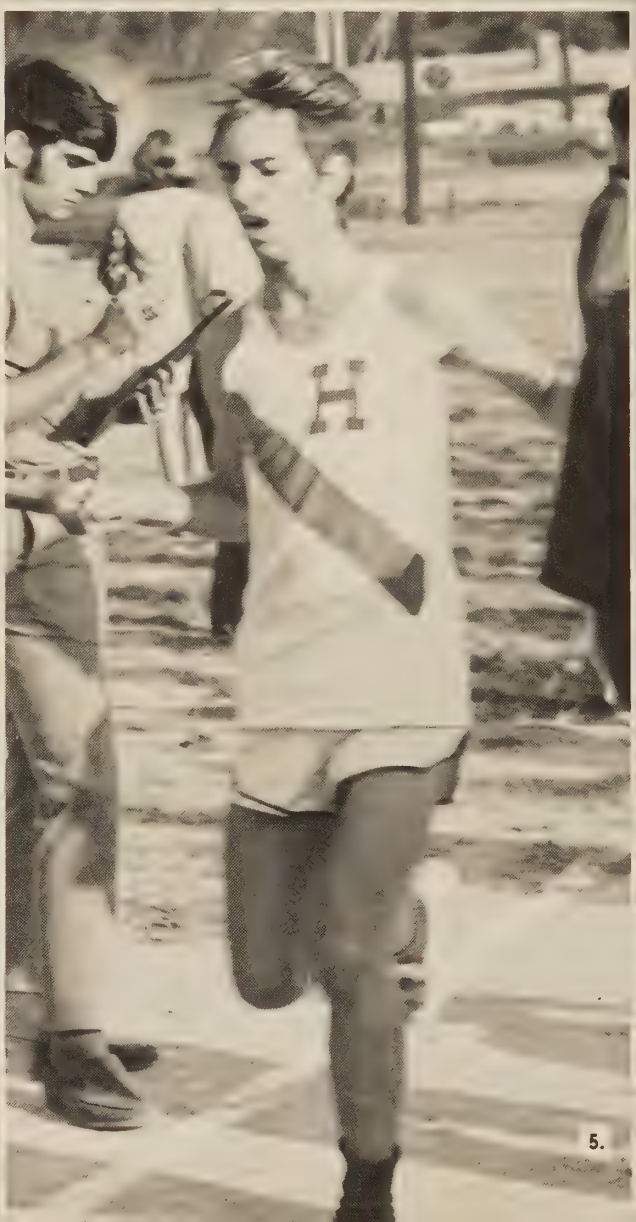

1. CROSS COUNTRY — **Front Row:** J. Pettus; T. Dagenhart, Captain; C. Chaplin. **Back Row:** D. Baughan, C. Moore, A. Bowen, J. Huey, C. Hedley. **2.** Tommy Dagenhart grabs the No. 1 stick to insure a Hermitage victory. **3.** Irvin Atkinson finishes strong to clinch another meet for Hermitage. **4.** Craig Hedley appears to take-off as he crosses the finish line. **5.** Danny James works hard to gain a good position. **6.** John Pettus warms up before a big meet. **7.** Craig Chaplin shows his stamina by running bare-footed.

2.

Hermitage		Opponents
22	Highland Springs	32
37	Douglas Freeman	19
18	Patrick Henry	37
15	Henrico	48
24	Lee-Davis	32
24	J. R. Tucker	34

Heat . . . pain . . . determination . . . running . . .
Winning . . . losing . . .
Alvin Bowen's transformation into a star . . .
Tommy Dagenhart, the ultimate runner . . .
The joy of a 5-1 season . . .
And placing second in the region . . .
A good end to a great era of Cross Country Supremacy.

6.

7.

Girls' Basketball . . .
Exhibiting Fire
And Determination

Dribbling . . . practicing foul shots . . .
Working hard . . .
Having Judy Osborne, the only senior,
As top rebounder . . .
Having a junior, Judy Amos, as high scorer . . .
The strange uneasiness of having a young
And inexperienced team . . .
The proud feeling of losing close games
And still not giving up . . .
The anticipation of next year's challenge.

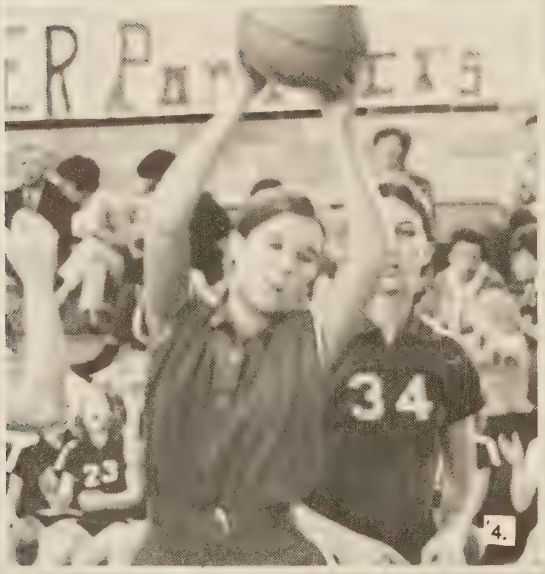

4.

5.

2.

1. Janet Spillman shoots for two points. **2.** Panthers come up with the ball after a hard fought battle. **3.** GIRLS' BASKETBALL — **Front Row:** D. Brubaker; P. Good; J. Osborne, Co-captain; Mrs. Cowan, Coach; J. Amos, Co-captain; D. Hottle; G. Lunsford. **Second Row:** J. Spillman, D. Kammeter, G. Greene, P. Lipscomb, R. Dean, D. Wakefield, D. Wilson, K. Good, M. Harris. **Back Row:** D. Sletnar, S. Clary, K. Klotz, K. Townsend, D. Gray, D. Barksdale, L. Cole, P. Reed, J. Seward, Managers. **4.** Judy Osborne keeps the ball from an itchy-fingered opponent. **5.** Tricia Good dribbles down the court for a basket. **6.** Donna Brubaker fights for the ball. **7.** Mrs. Cowan and two players have a strategy talk.

6.

7.

Hermitage		Opponents
21	Highland Springs	19
21	Varina	43
26	J. R. Tucker	33
34	Douglas Freeman	54
38	Patrick Henry	35
30	Lee-Davis	29
8	Henrico	49
26	Highland Springs	27
25	Varina	31
33	J. R. Tucker	29
32	Douglas Freeman	35
19	Patrick Henry	50
29	Lee-Davis	49
15	Henrico	62

Varsity Cheerleaders . . . Catalysts for School Spirit

The tension of tryouts . . .
Cheering camp . . .
Evoking the roar of pep rallies . . .
Refreshing smiles . . .
Clever skits . . .
Constant loyalty . . .
"Two Pence, Four Pence"
"Ya'll yell!"
The thrill of victory . . .
The frustration of defeat . . .
Baking cakes for the team . . .
Cheering on a rainy field . . .
In a crowded gym . . .
The spirit of Hermitage.

1.

4.

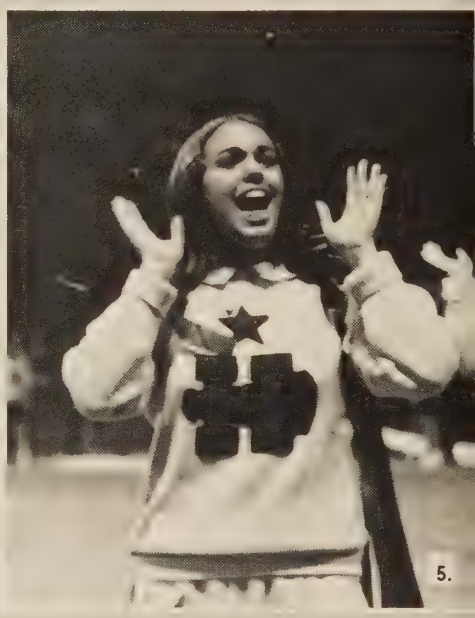
5.

8.

9.

1. Miss Brinson and Sharon Clarke confer on last minute pep rally details. **2.** Joyce Nuckols pauses before beginning a new cheer. **3.** "Give us a red," shouts junior Judy Hubbard. **4.** Co-captains, Judy Forrest and Sharon Clarke enjoy leading the Panther fans. **5.** The enthusiasm of Rachel Richardson stands out on the gridiron. **6.** Lynn Adams, Brenda Lowry, Suzanne Hromyak, and Spence Ford team up in effort to boost spirit. **7.** Ann Cross portrays Gary Davis in a pep rally skit. **8.** Cheerleaders relax during a serious moment. **9.** Jensey Ancarrow adds to the excitement of a tense basketball game. **10.** Mickey Hoffman captures Coach Fritz' manner of talking to the students.

J.V. Cheerleaders . . . Boosting Panther Pride in Underclassmen

Perfecting synchronized movements . . .
Practicing routines, leaps, and songs . . .
Receiving advice from the Varsity . . .
Learning old cheers . . .
Creating new ones . . .
The thrill of the first big pep rally . . .
Tip-off at 6:15 . . .
Cheering for the Girls' Basketball Team . . .
Tasting victory and defeat . . .
Continuing the tradition of Panther spirit

1.

2.

1. Robin Eades, Ann Goodman, and Vicki Moore practice their jumps. **2.** J. V. CHEERLEADERS — **Front Row:** V. Pappas; B. Ruddick; R. Eades, Co-captain; N. Thomes, Co-captain; K. Snyder. **Back Row:** P. Bowen, N. Woolford, A. Goodman, C. Wallace, V. Moore. **3.** Peggy Bowen, Nina Woolford, and Robin Eades perform at a basketball game.

3.

J.V. Basketball . . . Promising Sophomores

Going out for the team . . .
Cuts . . . happiness and
Disappointment . . .
Evening practice . . .
Wind sprints . . . rope jumping . . .
Work, work, work . . .
First-game excitement . . .
Coach Vaughan's pep talks —
"The Battle of
The Bulge" . . .
Halftime strategy break . . .
Foul shots . . . lay-ups . . .
High spirits . . . enthusiasm . . .
Teamwork on the court.

2.

3.

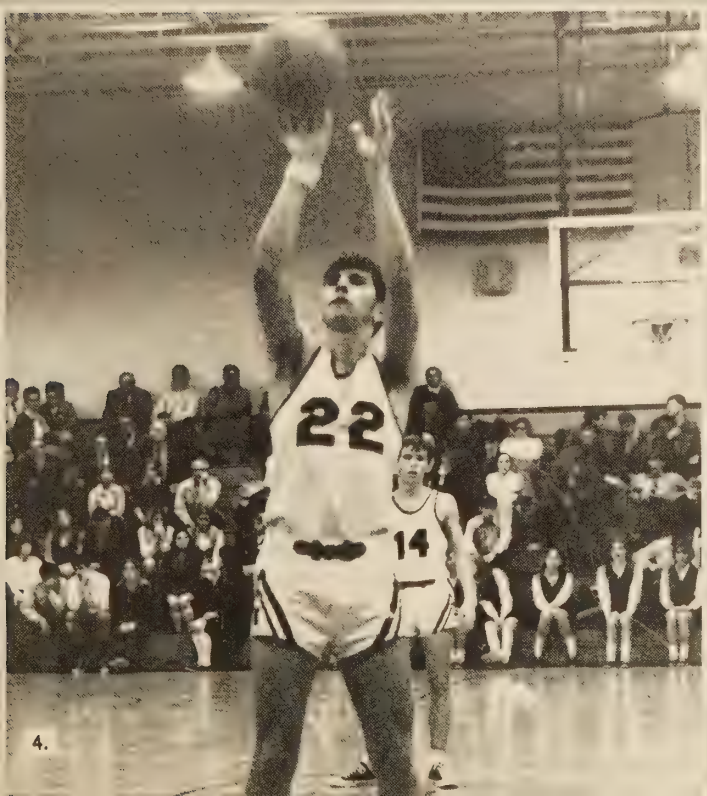

4.

1. J. V. BASKETBALL — **Front Row:** B. Goodman, J. Bergamo, M. Williams, H. Garrett, K. Richardson. **Back Row:** J. Norman, P. Sweeney, T. Kibler, F. Beale, E. Jones. **2.** Jesse Norman and a Thomas Dale opponent go up for a jump ball. **3.** Pressing toward his basket, James Bergamo dribbles down the court. **4.** Mike Williams makes a foul shot.

Hermitage		Opponents
37	Thomas Dale	70
30	Thomas Jefferson	56
38	George Wythe	50
36	Highland Springs	71
17	Thomas Jefferson	49
51	Lee-Davis	49
41	J. R. Tucker	57
39	Douglas Freeman	59
37	George Wythe	51
48	Patrick Henry	59
25	Henrico	46
69	Highland Springs	41
48	Lee-Davis	42
50	J. R. Tucker	74
57	Thomas Dale	66
46	Douglas Freeman	62
45	Patrick Henry	80
36	Henrico	43

Varsity Basketball . . . Coach Parpart's First Team

1.

Coach Parpart's first season . . .
Tryouts and team cuts . . .
Practice . . . three-man shuffle . . .
Two-on-one break . . .
Dribbling the ball on the wall . . .
Scrimmaging . . . dribble-tag . . .
Alonzo Greene on the boards . . .

1. The captains of opposing teams wish each other luck before a game. **2.** VARSITY BASKETBALL TEAM — G. Davidson, J. Jones, A. Bowen, S. Jennings, M. Sweeney, A. Greene, R. Henshaw, E. Edwards, A. Alltop, T. Leary. **Not Pictured:** P. Currin.

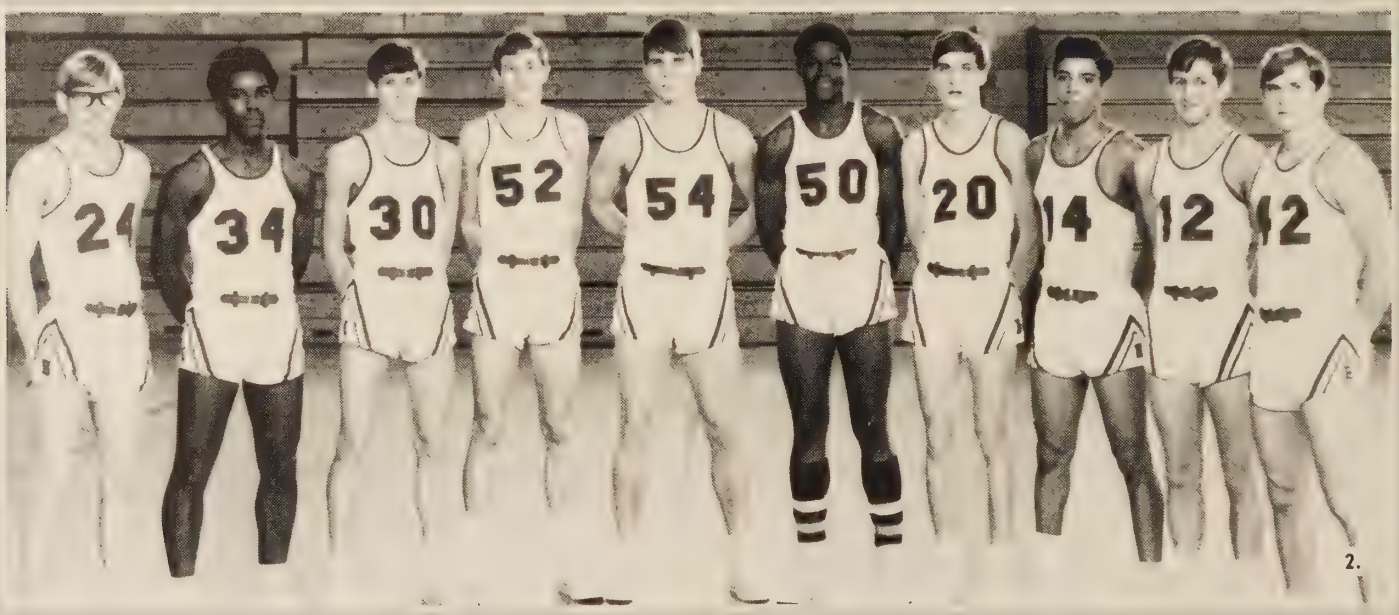

2.

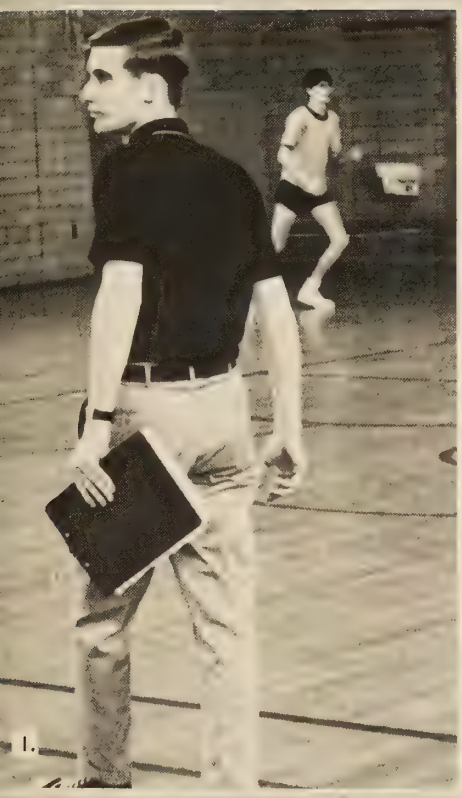

1.

1. Coach Parpart directs afternoon basketball practices. 2. Managers Wayne Rowell and John Smith clown around after practice. 3. Mike Sweeney looks on as Paul Currin takes a foul shot. 4. Panther players go through their warm-up exercises.

2.

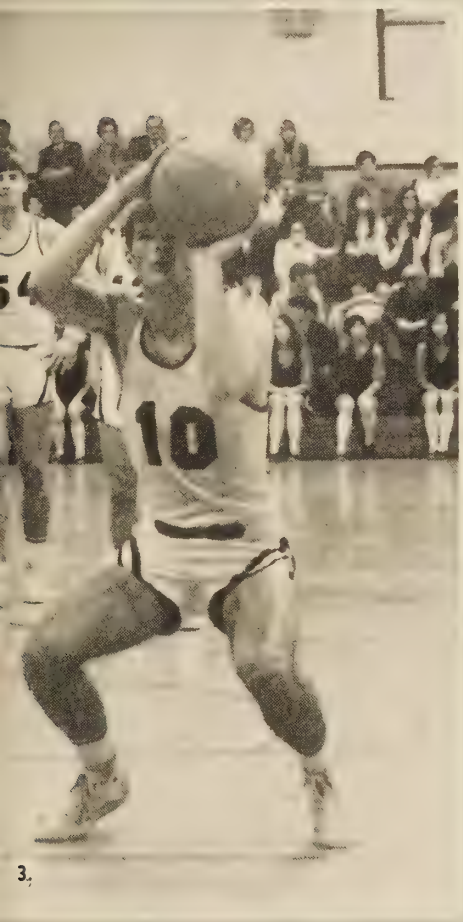

3.

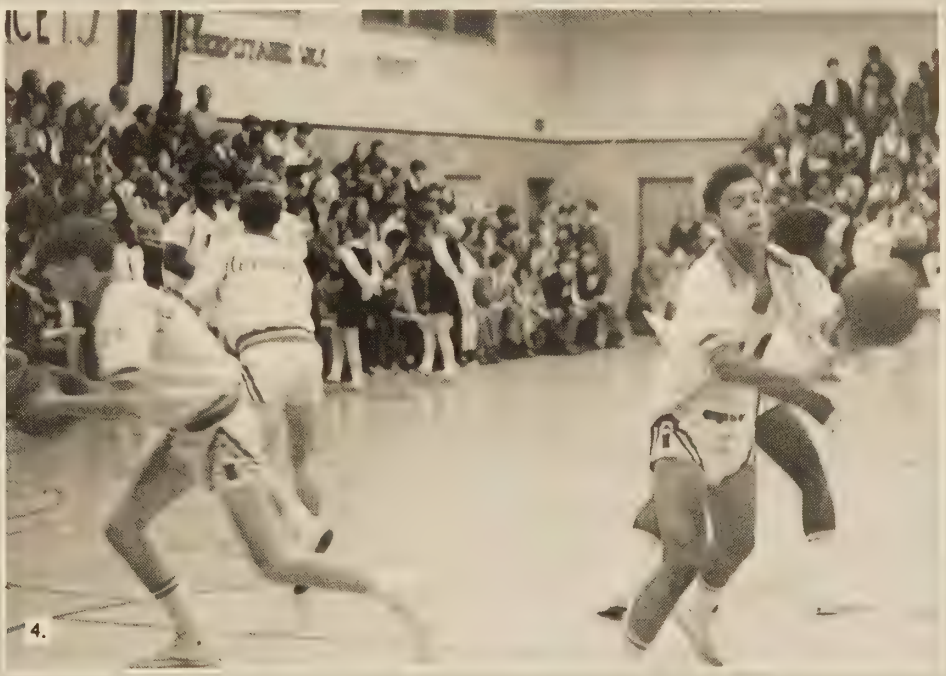

4.

Backboards . . .
Rebounding,
Dribbling,
And Shooting

Tommy Leary, top scorer . . .
Victory over Douglas Freeman . . .
Losing four times by one point . . .
"Thirty-second" games . . .
Team spirit and cooperation
In the midst of disappointment.

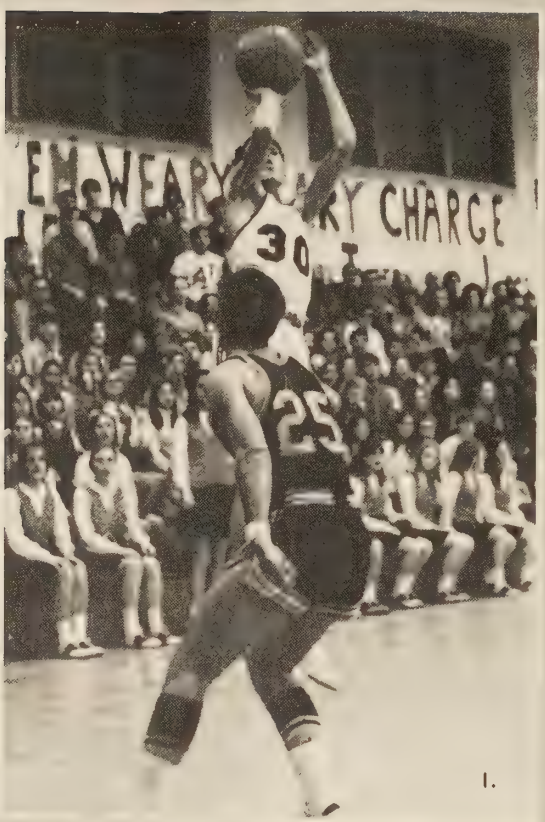

1.

2.

3.

4.

1. Alvin Bowen takes a jump-shot from the side line. **2.** Pre-game practice sharpens the skill of James Jones. **3.** Panthers jump against Rebels to start a thrilling game. **4.** Robbie Henshaw attempts to sink a foul shot.

1.

Hermitage		Opponents
60	Thomas Dale	89
45	Thomas Jefferson	82
55	George Wythe	61
54	Highland Springs	65
37	Thomas Jefferson	52
66	Lee-Davis	59
62	John R. Tucker	65
65	Douglas Freeman	66
63	George Wythe	93
62	Patrick Henry	71
67	Henrico	64
72	Highland Springs	73
54	Lee-Davis	65
66	John R. Tucker	74
58	Thomas Dale	63
59	Douglas Freeman	58
56	Patrick Henry	57
72	Henrico	57

2.

3.

1. Idle Panther players eagerly discuss the action. **2.** Beating a Freeman player on a fast break, Tommy Leary takes a shot at the basket. **3.** Robbie Henshaw and Tommy Leary anxiously await the rebound.

Baseball . . .
Reaching the Semifinal Regional Playoffs

Batting and fielding practice . . .
Pre-game tenseness . . .
Pop-flies . . . balls . . . fouls . . .
Chris Williams —
.343 batting average
Hot box at third base . . .

1. Duane Mitchell waits in readiness behind the plate. **2.** Opposing teams exchange wishes of good luck. **3.** On behalf of the team, Charlie Howe presents Coach Workman with a "small token" of their appreciation. **4.** Chris Williams snags a prospective homerun.

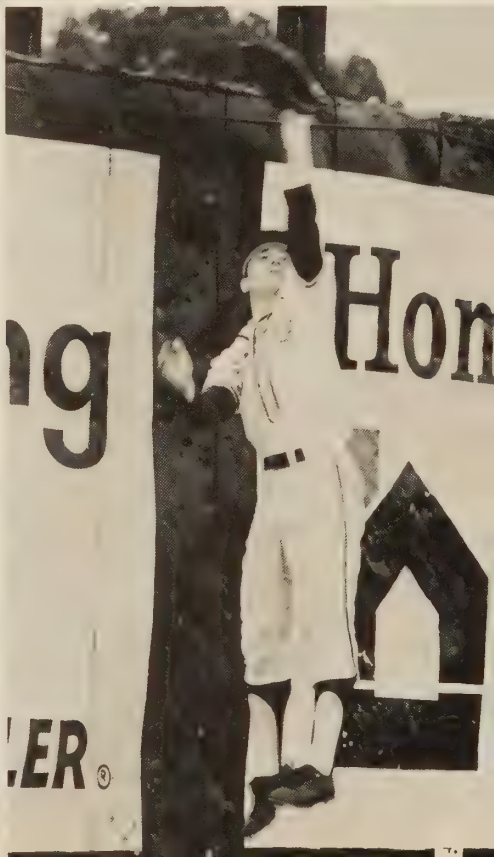

1. The baseball team relaxes before a game. **2.** Mike Walton winds up at Parker Field. **3.** John Perkins rounds third base in an attempt to score a run. **4.** Ricky Bise gives the baseball team a little encouragement.

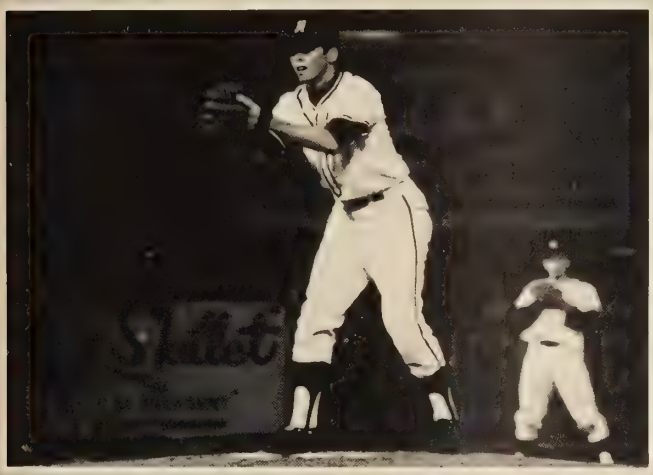

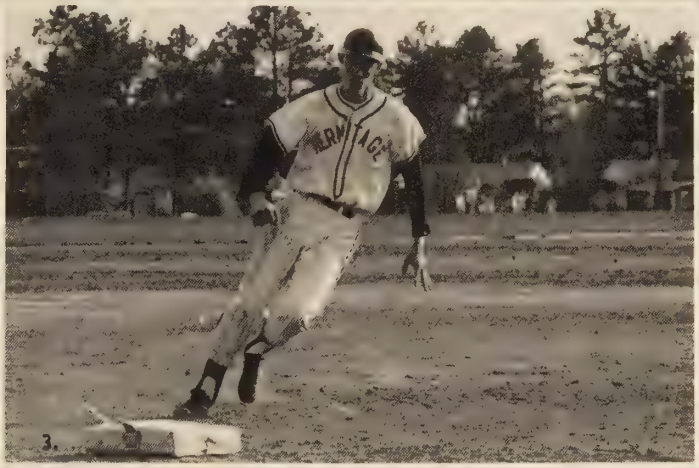

3.

4.

Hermitage		Opponents
0	George Wythe	3
9	Highland Springs	1
2	Thomas Jefferson	4
5	Lee-Davis	2
2	J. R. Tucker	1
8	Douglas Freeman	3
8	Patrick Henry	2
3	Henrico	4
1	Thomas Jefferson	2
4	Highland Springs	6
4	Lee-Davis	1
3	J. R. Tucker	0
5	Henrico	4
3	Douglas Freeman	2
5	Patrick Henry	0

The National Sport . . .
A New Coach
In the Dugout

"A home run! A home run!"
Mike Walton — most valuable player . . .
Impressive team effort . . .
A successful season for Coach Workman.

2.

1. Danny Wallenfelsz, Coach Workman, and Ralph Hyatt view the game with anxiety. **2.** BASEBALL TEAM — **Front Row:** J. Walton; G. Wilkins; G. Vassar; R. Hyatt; C. Williams; C. Howe, M. Walton, Co-captains; B. Barnes; T. Lippa; D. Brooks; H. Powell; R. Henshaw; D. Mitchell. **Back Row:** D. Wallenfesz, Manager; D. McMillian; K. Sickinger; J. Perkins; S. McGee; S. Krakoviak. **3.** Gary Wilkins takes a cut at the ball.

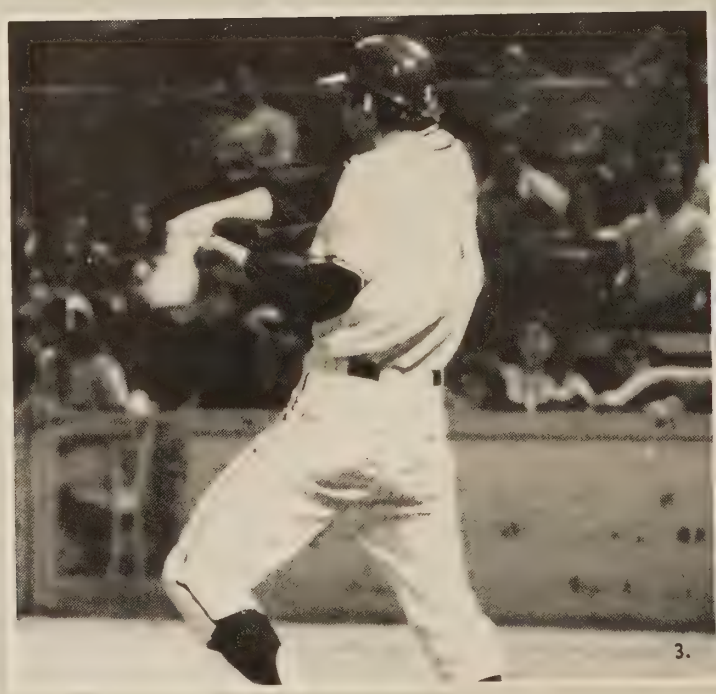

3.

1.

Track . . . School Records Broken

Running to get in shape . . .
440, 880, Mile, Two Miles . . .
Advice from Coach Gray . . .
"Aw, Coach, I only scratched twice!"
Coach Winston — an accurate
Time keeper . . .

1. Bill Allman concentrates on his next shot. **2.** Dee Earley adjusts the foam rubber for the high jumpers. **3.** TRACK TEAM — **Front Row:** G. Miles; G. Hoover; J. McKee; B. Lanahan, T. Dagenhart, T. Roberts, Tri-captains; C. Chaplin; J. Perkins: T. Evans; J. Horning. **Second Row:** T. Stuart, E. DeConti, R. Tate, G. Shreve, P. Preston, F. Winston, D. Felts, N. Roache, I. Atkinson. **Third Row:** G. Munn, D. Martin, C. Moore, M. Parrish, T. Moody, J. Loving, G. Varney, C. Barnes, S. Powers, M. Shulleeta. **Fourth Row:** F. Waldron, R. Goodwin, F. Tew, M. Bowis, D. Morrison, M. Patch, T. Anderson, D. Brown. **Fifth Row:** D. Newman, P. Glendenning, G. Ford, P. Bartlett, J. Hazelgrove, M. Hastings, D. Baughan, B. Allman. **Sixth Row:** M. Kellam, S. Curling, G. McNew, B. Ammons, D. Rose, D. Miller, A. Bowen, C. Hedley. **Back Row:** Coach Gray; Coach Powers; Coach Winston; D. Earley, Manager; D. Woodard, Trainer; J. Jenkins, Manager.

2.

Field Events . . .
Three-Way Tie
For First Place

High-jump, pole-vault, shot-put,
Discus . . .
School records broken by
Tommy Roberts and Tommy Dagenhart . . .
Good showing in District and
Regional Meets.

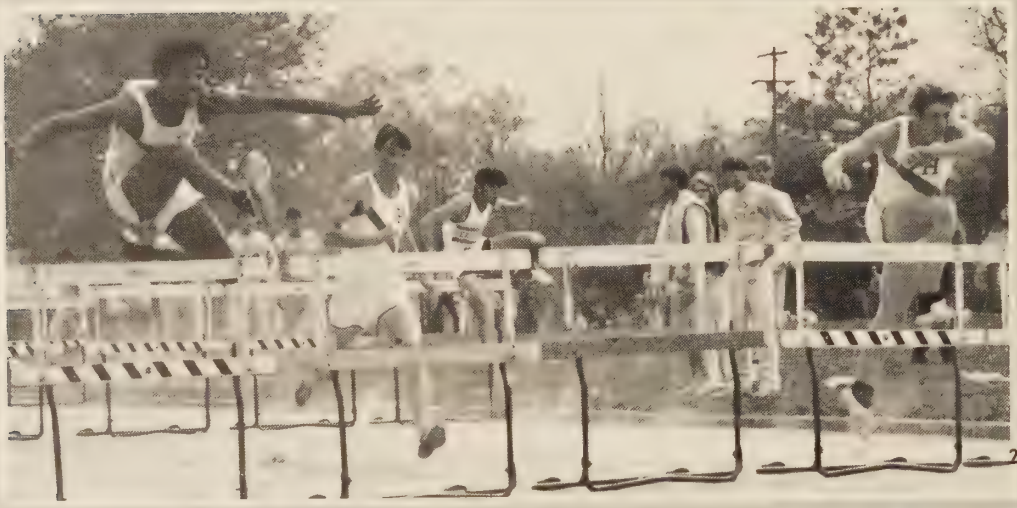

2.

5.

1. Mike Parrish glides over the high jump bar. **2.** Jona McKee, Dickie Miller, and Ricky Goodwin handle the high hurdles with ease. **3.** Tommy Roberts sails feet first into the broad jump pit. **4.** While discarding the pole Donnie Brown flies over the pole-vault crossbar. **5.** John Jenkins replaces the bar for the high jumpers. **6.** Coach Winston gives the last call for the triple-jump. **7.** Coach Gray shows concern for Jimmy Hazelgrove's injury. **8.** Hermitage runners take the first four places in the 880.

Hermitage		Opponents
89	Patrick Henry	42
116	Highland Springs	15
67	George Wythe	64
66	Lee-Davis	65
93	J. R. Tucker	38
64	Douglas Freeman	67
91	Henrico	40

8.

Golf . . .
A New Sport
For Hermitage

Organization of a team to represent
Hermitage on the green . . .
A seven-member first-year team . . .
Tee-off at Spring Lake . . .
Sand trap, water hazard, the rough . . .
"This one's a Par 3."
Hole-in-one . . .
Impossible . . .
Randy Best plays in State Tournament.

2.

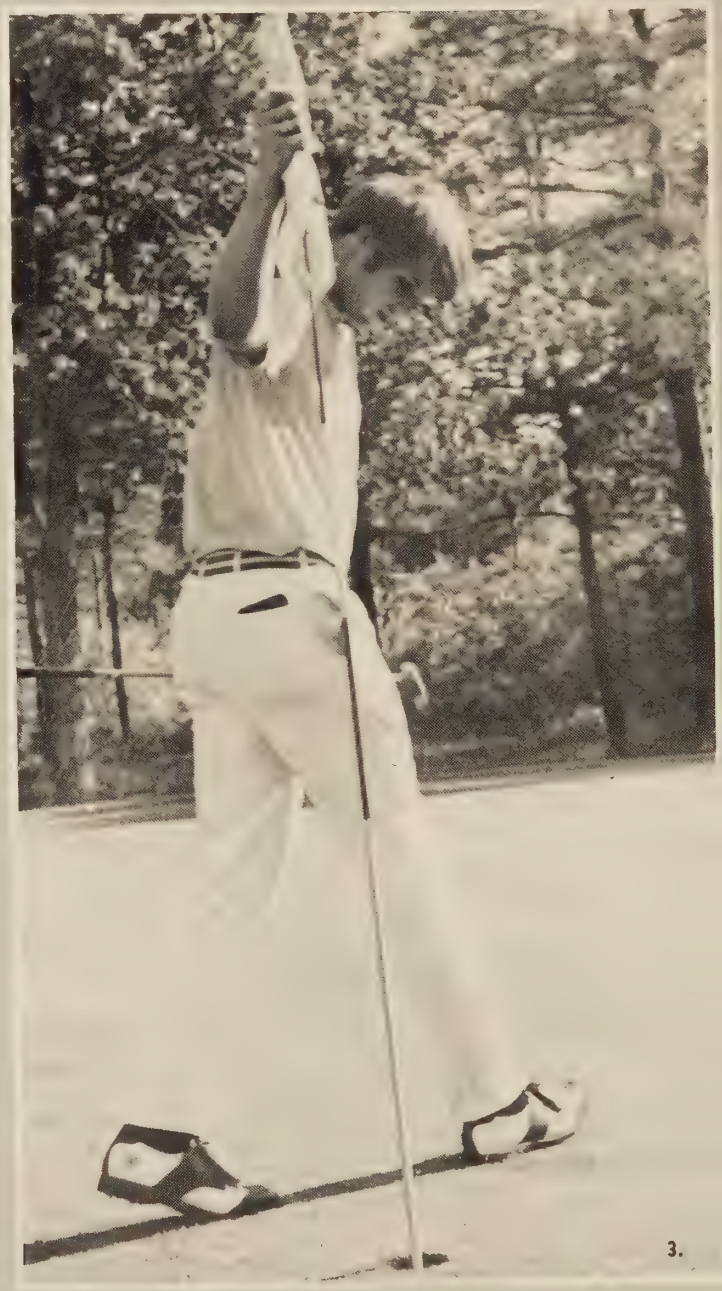

3.

1. Larry Adams selects a club for his next shot. **2.** With a smile of satisfaction, David Simmons sinks a putt. **3.** After completing a hole, Mike Sweeney replaces the flag.

1. Randy Best leaves for the next fairway. **2.** John Smith shows good form in his backswing. **3.** GOLF TEAM — R. Ferneyhough; L. Adams; J. Smith; J. Willis; D. Simmons; R. Best; Legs, M. Sweeney.

Hermitage	Opponents
8	Thomas Jefferson 10
22	Highland Springs 5
3	Benedictine 24
13	Benedictine 14
8	Henrico 19
9½	J. R. Tucker 17½

2.

ORGANIZATIONS

SCA . . .
Encouraging Student Participation

Sponsoring school activities . . .
Homecoming . . . One-act plays . . . Club Night . . .
Christmas door-decorating contest . . .
Winter Carnival . . . Stunt Night . . .
Interclub-Council . . . Coordinating clubs . . .
Problems, opinions, solutions . . .
Strengthening communications between the
Students and the administration . . .
Striving to improve Hermitage High School.

1.

2.

1. Mike Walton serves as President of the Student Council. **2.** SCA COUNCIL MEMBERS — **First Row:** T. Leary; D. Johnson; M. Walton, President; D. Cobb, Secretary; G. Varney, Vice-President; S. Trivett; D. Mitchell; R. Darden. **Second Row:** G. Kirkland, M. Tucker, J. Perkins, L. Jones, S. Clarke, P. Williams, D. DuPriest, D. Moore, J. Jinkins. **Third Row:** D. McMahon, T. Gourley, E. McGarry, A. Holling, E. Cobanks, P. Haynes, V. Turlington, E. DeGaetani, R. Wilton, J. Nuckols, L. Rettig. **Fourth Row:** J. Martin, G. Foster, D. Thompson, D. Parker, C. Archer, D. Woody, J. Rader, S. Bagby, F. Smith. **Back Row:** E. Brooks, V. Pappas, C. Wallace, S. Jones, S. Mickel, J. Fink, E. Baird, J. Seward, M. Kellam. **3.** Joe Wray and Judy Osborne enjoy themselves at Winter Carnival, one of the many SCA sponsored dances.

3.

1.

1. Debbie Woody participates in the SCA door-decorating contest at Christmas. **2.** Students take part in Stunt Night, a memorable SCA activity. **3.** SCA OFFICERS — D. Cobb, Secretary; L. Atkinson, Treasurer; M. Walton, President; G. Varney, Vice-President. **4.** ICC MEMBERS — **Front Row:** M. Davis, E. Mowbray, J Klotz, G. Varney. **Second Row:** L. Manning, P. Lowery, M. Tew, S. Trivett, D. Cobb. **Back Row:** V. Dillard, A. Giovanetti, S. Midgett, G. Wilkinson, M. Ashing, C. Johnson, B. Boykin, D. Mitchell.

2.

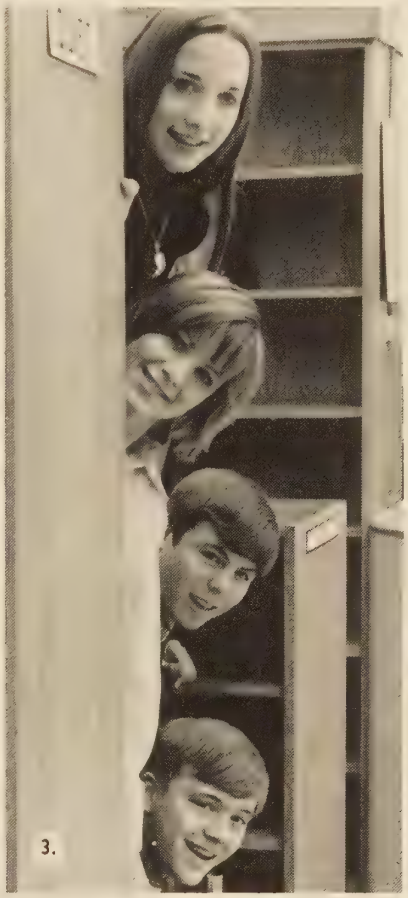

3.

4.

National Honor Society . . .

Outstanding Students

Three taps on the shoulder . . .
Solemn ceremony of tapping
New members . . .
Scholarship . . .
Leadership . . .
Character . . .
Service . . .
Guiding parents at
Back-to-School night . . .
Painfully placing those
Tiny letters on the
Honor Roll board . . .
An honor, in recognition of outstanding
Ability and achievement.

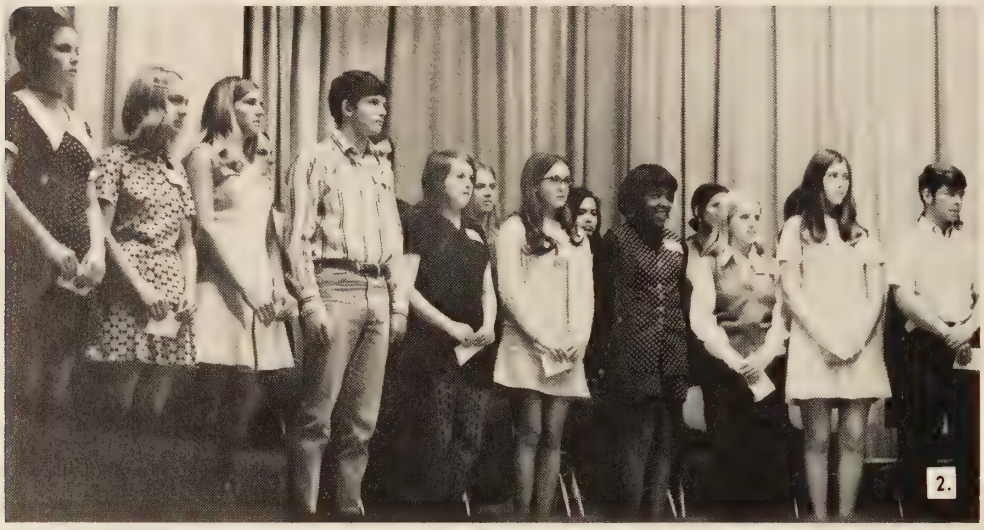

4.

1. The officers speak on the four qualities of a member — scholarship, leadership, character, and service. **2.** Newly tapped members prepare to take the oath. **3.** Joanne Hesley puts together the Honor Roll board. **4.** Vivian Swingle expresses delight as she is tapped by Anne Muller. **5.** New Senior members repeat the oath of the society. **6.** The tapping closes with the singing of the Alma Mater. **7.** NATIONAL HONOR SOCIETY — **Front Row:** J. Lloyd, Secretary; P. Jones; D. Hughes; F. Malatin; A. Muller; J. Panko, Historian; J. Hesley; L. Lloyd. **Back Row:** J. Klotz, Vice-President; A. Wade; A. Fierro; J. Osborne; L. Atkinson; J. Forrest; S. Hromyak; D. Johnson; R. Miles, President.

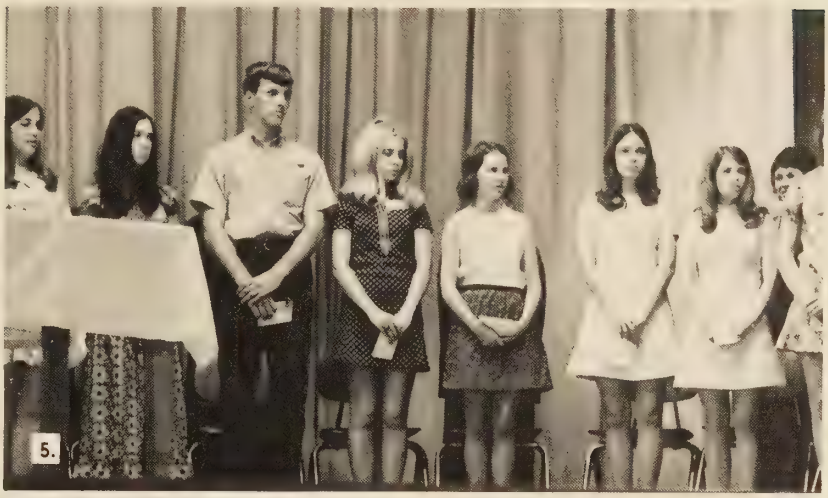

5.

7.

Scroll . . .
Encouraging
The Talents of Hermitage

1.

2.

Searching for talent and creativity . . .
Judging style and ideas . . .
"But she misspelled **Hermitage!**"
Selecting . . .
Editing . . .
"Are you sure that's a run-on sentence?"
Endless reading . . .
A channel for expression.

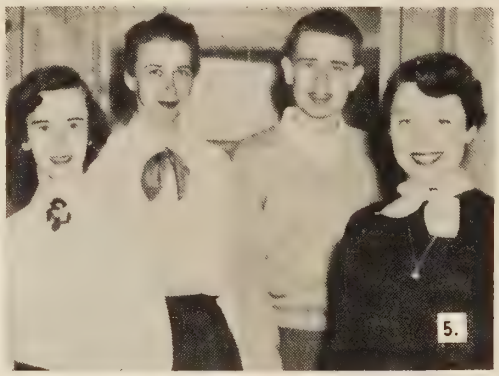
5.

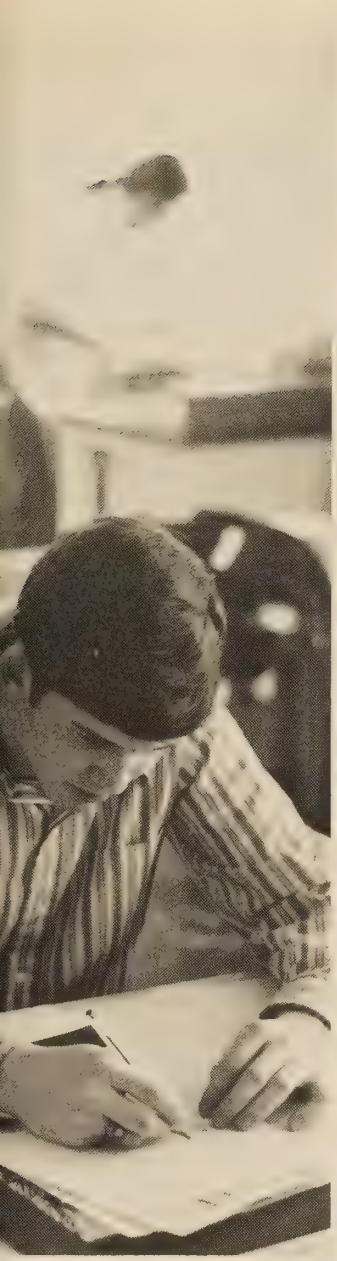

3.

4.

7.

1. SCROLL SENIOR GROUP — **Front Row:** D. Durbin, K. Townsend, J. Panko, A. Muller, L. Samples, M. Ashing, V. Dillard, J. Lloyd, D. Davis, A. M. Fiero. **Second Row:** J. Willard, D. Johnson, R. Miles, J. Klotz. **Third Row:** M. Krakoviak, R. Scott, J. Slider, L. Speelman. **2.** Mrs. Cheatham offers assistance to Tommy Roberts in creating a cover for the **Scroll. 3.** SCROLL JUNIOR GROUP — **Seated:** B. Smith, G. Strabley, L. Aldridge, M. Curling, C. O'Brien, M. Wood, L. Proctor. **Standing:** T. Killian, D. Pell, J. Campbell. **5.** Charter members of the original **Scroll** pose for their picture in 1954. **4.** SCROLL JUNIOR GROUP — **Seated:** V. Coler, D. Poole, A. Cross, C. Archer, J. Kersey, S. McCaughan, E. Potter, D. Samples. **Standing:** J. Lunsford, D. Younger, D. Slatner, J. Kirby, D. Barksdale. **6.** SCROLL SOPHOMORE GROUP: — J. Barker, J. Turner, P. Bowen, B. Ruddick, S. Clary, P. Muller, V. Moore, C. Wallace, K. Snyder, A. Goodman, N. Woolford. **Not Pictured:** N. Thomes and R. Eades. **7.** SCROLL ENGLISH STUDIES GROUP — **Seated at the Table:** G. Wilkinson, J. Willard, R. King, M. Ashing, K. Townsend, J. Forrest, T. Presti. **Seated at the Desks:** D. Tanner, P. Jones, P. Lowery, A. Giovannetti. **Standing:** M. Chapman; L. Manning; R. Miles; L. Samples; D. Hughes; V. Dillard; Miss Harrison, Sponsor; T. Roberts.

Panthianette . . .
Students' Voice

1.

2.

Reporters . . . . . writers . . .
Photographers . . .
"Paste it down!"
Layouts . . .
"Type it!"
Selling ads . . . reading copy . . .
Player of the month . . .
Keeping the school informed . . .
Recording the happenings
At Hermitage.

5.

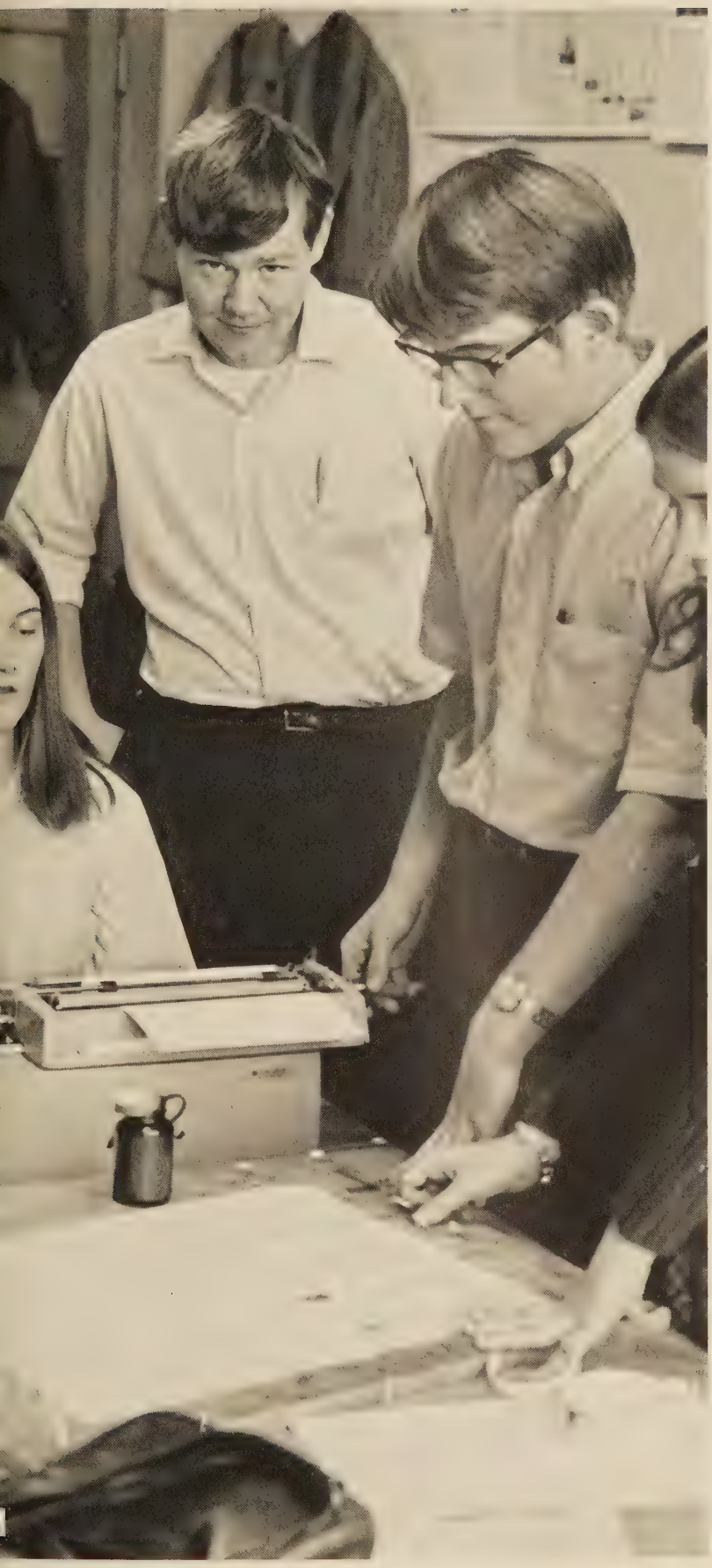

1. Kim Welch, Patty Kutz, and Mina Tatum compare the **PANTHIANETTE** with rival newspapers. **2.** Linda Proctor and Debbie Mitchell type copy for the **PANTHIANETTE. 3.** Susie Tyrone, Paul Adams, Andy Fields, and Vivian Swingle work on copy and layouts to meet a deadline. **4.** Mr. Jarrett guides the staff with ideas and suggestions. **5. PANTHIANETTE** STAFF — Left to right: N. Dallas; A. Fields, Co-Editor; V. Swingle, Co-Editor; D. Mitchell; M. Tatum; P. George; P. Kutz; B. Weiss; K. Welch; R. King; L. Proctor; S. Tyrone; J. Lunsford; T. Killian; C. Johnston; Mr. Jarrett, Sponsor.

Panthian . . .
A Final Keepsake Of Hermitage

"Come on group, let's get organized."
Copy . . . layouts . . .
Deadlines . . .
Excedrin headache #254 . . .
"Oh no, are all these due before Christmas?"
Approving . . . disapproving . . .
Changing . . . correcting . . .
Exasperation . . .
Relief . . .
Creating a souvenir of Hermitage 1971.

2.

1. EDITORS — P. Lowery, Copy Editor; L. Lloyd, Editor-in-Chief; M. Tew, Layout Editor. **2.** SECTION HEADS — **Front Row:** E. Robson, Sports; D. Tanner, Organizations; S. Oliver, Student Life; B. China, Curriculum. **Second Row:** J. Pickels, Sports; J. Hesley, Organizations; Mrs. Watson, Sponsor. **3.** STAFF — A. Priddy; P. Calder; E. Miles; D. Wade; B. Walker; C. George; Miss Taylor, Co-Sponsor; J. Mundy. **4.** Eddie Robson submits football copy for final approval from Linda Lloyd. **5.** Shelby Oliver, Elizabeth Miles, and Dorothy Wade search for just the right picture.

4.

5.

Photographers . . .
Memories
In a Snap

The backbone of Hermitage publications . . .
"Okay, smile!"
"More picture requests?"
Sports, organizations, teachers . . .
"I lost the negatives."
Printing and reprinting . . .
Hours of dedication and work . . .
Preserving Panther memories.

3.

5.

1. Yearbook photographer, Mike Patch catches all moods of the assembly speakers in September. **2.** Bernadine Walker delicately touches up a photograph. **3.** Mr. Moore points out defects in negatives. **4.** David Boyce, Richard Boyce, and David Brands choose the negative with the best effect. **5.** Photographers, Clint Edwards, Steve McCaugns, and Bill Hummel capture the rare moments of one of the first pep rallies of 1970. **6.** Gwen Glenn and John Buchanan demonstrate the more bewildering parts of a camera to beginning photographers.

6.

Spanish Club . . .

"Entendiendo el Español"

An experience in Spanish culture and civilization . . .
"¿Hablas español?"
A luscious fiesta . . .
Piñatas at Christmastime . . .
Excursions into a Latin land.

1. SPANISH CLUB — **Front Row:** D. Goff; J. Allen, Vice President; E. Potter, Secretary; R. Hurley; D. Goff, President. **Second Row:** C. Ranson, G. Wilkinson, P. Deal, N. Lloyd, R. Del-Papa, R. Light, E. McGarry, N. Goodman, B. Brittle, S. Bourne, C. O'Brien, K. Enos. **Third Row:** L. Patterson, A. Mansueti, P. Calder, L. Norton, S. McCullough, G. Turpin, T. Hill, G. Childress, C. Walton, B. Thompson, G. Amon, L. Atkinson, N. Whitehill, F. Carter. **Fourth Row:** L. Early; E. White; J. Nicholas; E. Cuvanov; D. Hines; E. Baird; N. Lee; J. Barne; K. Kline; P. Isbell; C. George; S. Oliver; C. Llewellyn; D. Earnhardt; S. Dietrich; Miss Flinn, Sponsor. **Back Row:** J. Blanton, J. Clifton, S. Hromyak, A. Larkin, C. Spillman, N. Robinson, J. Kirby, T. Killian, R. Henshaw, J. Smith, A. Radvany, L. Powers, T. Moody. **2.** Donald Goff prepares for "la fiesta de Navidad" by hanging piñatas. **3.** What would a fiesta be without mountains of food?

French Club . . .
"Vive la Français!"

"Parlez vous français?"
Tasting French cuisine at Christmas . . .
Pollywogs for a dollar . . .
French flowers with Panther spirit . . .
French berets on French day . . .
Potpourri of French culture.

1. Janice Lloyd, Linda Lloyd, and Joanne Hesley feast on delicious cuisine at the annual French banquet. **2.** Steve Carter and David Blackford sing familiar carols in a foreign tongue. **3.** FRENCH CLUB — F. Malatin, President; S. Trivett, Vice President; B. Diederich, Secretary; D. Boyce, Treasurer; A. Davis, Historian. **Second Row:** L. Manning; N. Crump; M. Bordelon; S. Barnes; K. Dunvain; K. Klotz; S. Ladd; A. Giovannetti; J. Lloyd; S. Luck; S. Turner; D. Durbin; D. Mitchell; Mrs. Kozub Sponsor. **Back Row:** J. Hesley, D. Blackford, S. Carter, D. Johnson, F. Edwards, N. Willis, A. Cross, B. Locke, L. Lloyd, D. Dowdy, A. Fierro, V. Puryear, J. Panko, F. Dirks, D. Woody, E. Christeller.

Latin Club . . .
"Excelsior"

Focus on the classical world . . .
Sophomore servitude at a sumptuous banquet . . .
State and National conventions . . .
JCL campaigns . . .
Emily Davies elected state secretary . . .
"fortius conāmur"
Discovering how little human nature has changed.

1. Junior Classical League members enjoy them selves at a dance sponsored by the convention. **2.** Mrs. Bass presents Robert Miles with a present for his term in office as JCL State President. **3.** LATIN CLUB — **Front Row:** E. Davies, Historian; R. Miles; B. White, Photographer; P. Jones, President; B. Boykin, Vice President; J. Lloyd, Secretary; A. Muller, Treasurer. **Second Row:** C. Kee, C. Brown, N. McMahon, L. Talley, V. Dillard, M. Early, C. Johnson, N. Lloyd, D. Campbell, P. Good. **Third Row:** J. Klotz, J. Ravia, M. Chapman, D. Henshaw, R. Hurley, S. Ramey, J. Forrest, A. Davis, P. Femiani. **Fourth Row:** Mrs. Bass, Sponsor; D. Johnson; D. Samples; E. Potter; E. Miles; P. Lewis; E. Coon; D. Wade. **Fifth Row:** M. Krakoviak, J. Kersey, T. Dagenhart, J. Slider, G. Ball, J. Adair, D. Kammeter, B. White, E. Moore. **Back Row:** E. DeConti, W. Rowell, L. Cook, D. Wilson, L. Wofford, I. Tuck, S. Clary, R. Savvy.

Debate Team . . . Matching Wits

Organized argument . . .
Wednesday afternoon meetings . . .
Controversial issues . . .
Negatives . . .
Affirmatives . . .
Bull sessions and research . . .
Young minds working diligently to prove a point.

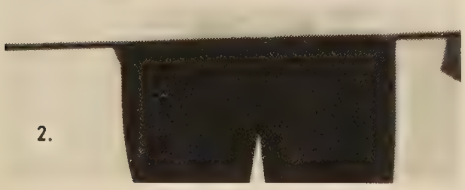

1. Billy White, David Johnson, and Kathy Kline do the necessary research for an upcoming debate. **2.** Shawn Majette pauses a moment to reflect upon a point made in his speech. **3.** DEBATE TEAM — **Front Row:** F. Malatin; S. Carter; D. Johnson, Captain; N. McMahon; C. Archer; J. Ravia. **Second Row:** K. Kline; S. Majette; P. Adams; B. White; Mr. Dudley, Sponsor.

FTA . . .

Aspiring to Teach

A teacher's best friend . . .
Speeches by the experts . . .
Learning techniques . . .
Appreciating special talents . . .
Preparing to educate the minds of the future.

1. FUTURE TEACHERS OF AMERICA — **Front Row:** Mrs. Baker, Sponsor; M. Ashing, President; A. Giovannetti, Vice President; Mrs. Zigler, Sponsor. **Second Row:** B. Diederich, Secretary; D. DuPriest, Historian; N. Robinson, Treasurer. **Third Row:** D. Terry, R. DelPapa, A. Culotta. **Fourth Row:** L. Manning, D. Miltz, D. Durbin. **Fifth Row:** A. Fierro, S. Ladd, F. Smith. **Sixth Row:** V. Coler, S. Lloyd, J. Martin. **Seventh Row:** B. Holzhauer, J. Fink, J. Nicholas. **Back Row:** S. Ransome, S. Bourne. **2.** Donna DuPriest moves to the other side of the desk.

FHA . . . Insights Into Homemaking

Inspiring mature attitudes . . .
Shaping minds . . .
Drug education . . .
Good ol' homemade donuts
For 5¢ . . .
Covered dish suppers . . .
Learning to compete with
John Meyer . . .
Expressing concern about
Pollution . . .
Discovering feminine roles.

1. FUTURE HOMEMAKERS OF AMERICA — **Front Row:** D. Tanner, Second Vice-President; S. Turner, Secretary; A. Fierro, President; P. Jerpe, Parliamentarian; L. Lloyd, Reporter. **Second Row:** Mrs. Thompson, Sponsor; B. Diederich; M. Johnson; E. Christeller. **Back Row:** D. Hughes, D. Guill, C. Thompson, K. Townsend, J. Hobson, P. Jones, D. Earnhardt, B. Walker. **2.** Debbie Hughes adds that extra touch of flavor at the Christmas Future Homemakers banquet. **3.** Elizabeth Christeller displays her culinary talents in preparation for the banquet.

FBLA . . . Foundations For Better Businesses

Obtaining experience in the world of business . . .
Learning about office machines and procedures . . .
Florida convention . . .
"Support FBLA. Buy Peanut Crunch."
Discovering roles in the working world.

1.

2.

1. FBLA — **Front Row:** Mrs. Wingfield, Sponsor; D. West, Historian; D. Gray, Parliamentarian; G. Munn, Vice President; D. Miltz, Treasurer; A. Poole, President; D. Guill, Secretary; D. Wagner, Reporter; J. Graham; S. Spain; Mrs. Hanks, Sponsor. **Second Row:** B. Grigg, L. Smith, B. Ruddick, L. Turner, D. Powell, M. Cassell, D. DeShazo, C. Hudson, G. Wooddy, G. Jones, E. Cobanks, D. Magee, M. Bordelon. **Back Row:** S. Robertson, D. Davis, S. Williams, S. Moore, N. Thomes, V. Graff, J. Bishop, R. Bishop, R. Wilton, K. Holm, S. Oliver, F. Derricott, K. Brown, R. Mawyer, J. Kirby, J. Carpenter, D. Elleard, J. Snead, L. Gardner. **2.** Suzanne Greenfield willingly shares her Peanut Crunch with Angie Poole. **3.** Angie Poole and Donna Guill discuss convention plans.

3.

Red Cross . . . Lending a Hand to Those in Need

Offering channels for students' giving . . .
Red Cross Drive = $100 . . .
Halloween favors for patients at Fort Lee . . .
"Sign a Christmas card for Hanoi."
Christmas decorations for Boys' Home . . .
Red Cross helps.

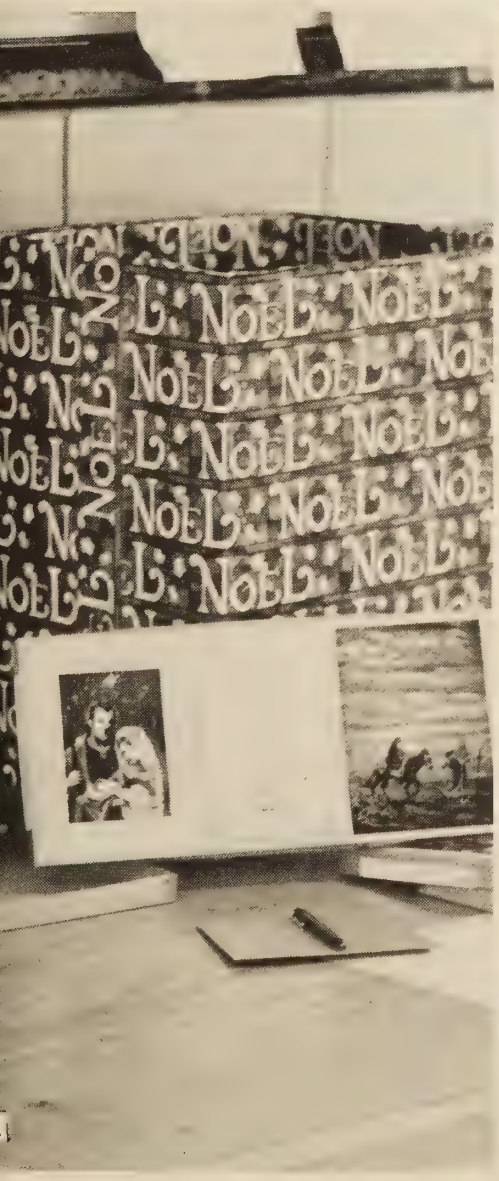

1. David Goodwyn readily decides to support the Red Cross drive for prisoners of war. **2.** Write a line or two to the President of North Vietnam. **3.** RED CROSS — **Seated:** Mrs. Lyle and Mrs. Best, Sponsors. **Standing:** B. Lucas; L. Manning; S. Shaw; D. Tipton; D. DuPriest, Treasurer; M. Tew, Secretary; J. Cooke; J. Robertson; C. Carey; N. Grisson; S. Turner; D. Elleard; J. Martin; M. Bordelon; V. Coler; M. Armstrong. **Not Pictured:** P. Velibir, President; M. Hoffman, Vice President. **4.** Patti Velebir and Marsha Tew boost Christmas spirit with decorations for Boys' Home.

Pep Club . . . Fostering School Spirit

Filling the gym with enthusiasm . . .
Supporting athletic events . . .
"Want to buy a football program?"
Dripping paint brushes . . .
Noisy pep rallies . . .
Homecoming mums . . .
Panther mascots . . .
Laboring over cupcakes
For the team . . .
Basketball scrapbooks . . .
Promoting school spirit!

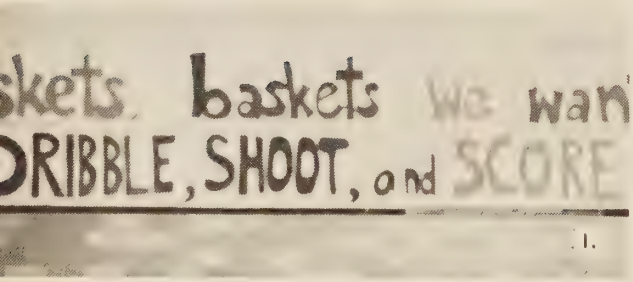

1.

2.

3.

3.

4.

6.

1. Basketball signs boost team spirit. **2.** Pep Club member Vivian Dillard is helped by Cissy Miller in hanging the true devotion of H.H.S. **3.** Carol O'Brien and Etta Kay DeGaetani perform a club duty. **4.** Connie Barber and Donna DuPriest are proud Panthers. **5.** PEP CLUB — **Front Row:** J. Forrest, President; L. Manning, Vice President; M. Tew, Secretary. **Second Row:** S. Newton, D. Thompson, J. Pickels, C. Stanley, K. Carroll, L. Adams, J. Nuckols, M. Walton, D. Long, R. Richardson, J. Lloyd, F. Malatin, B. Lowry, S. Hromyak, C. Thompson, J. Amos, C. Hall, M. Ford, V. Dillard. **Third Row:** B. Walker, P. Ender, L. Lloyd, J. Walton, J. Jinkins, E. DeGaetani, B. Boykin, G. Kirkland, D. Mitchell, D. Thomas, D. Mitchell, B. Walker, E. McGarry, C. O'Brien, G. Foster, B. China, T. Roberts, D. Harris, G. Childress. **Last Row:** A. Larkin, F. Tew, E. Satterwhite, R. Henshaw, J. Hesley, E. Christeller, P. Jones, A. Wade, R. Scott, G. Strabley, K. Townsend, C. Walton, M. Manuel, S. Harper, N. Willis, R. Miles. **Goal Post:** Miss Benedict, Sponsor; C. Barber, Panther; D. DuPriest, Panther and Treasurer; Mrs. Cowan, Sponsor. **6.** The 1954 Pep Club helped to shape H.H.S. tradition.

Triangle I . . .

Oldest Panther Y-Teens

Polish rags and shiny shoes . . .
"Dishcloths, anyone?" . . . Hi-Y inductions . . .
The joy of giving to the deaf and blind . . .
Brightening the school at Easter . . .
The unforgettable Jimmy Hazelgrove and
Charlie Howe . . .
Service to Hermitage.

1.

2.

1. TRIANGLE I — **Front Row:** C. Howe, Sweetheart, J. Hazelgrove, Sweetheart. **Second Row:** Miss Southall, Sponsor; L. Manning, President; V. Dillard, Vice President; A. Cross, Secretary; C. Hall, Treasurer; D. DuPriest, Chaplain; D. Cobb, Sergeant-at-arms; J. Nuckols, Historian; M. Manuel, Program Chairman; B. Bourne, Reporter. **Third Row:** R. Richardson, J. Forrest, K. Holm, A. Poole, B. Lowry, D. Lukhard, P. Williams, L. Speelman, B. Wilson, P. Farmer, T. Stevens, S. Clarke, D. Powell, C. Price, G. Wilkinson. **Last Row:** B. Ruddick, J. Hubbard, J. Hester, R. Wilton, P. Haynes, L. Adams, P. Berkley, M. Gregory, V. Turlington, J. Weymouth, L. Binns, D. Thomas, N. Dukes, K. Snidow, S. Conway, J. Bishop, K. Dalton. **2.** Bobbie Wilson adds a final touch to her stocking for the club's Christmas project. **3.** Mr. Ferry seems pleased with Carol Hall's spectacular shoe shine.

3.

Triangle II . . .

Beneficial Activities

Sister club of the Key club . . .
Church once a month . . .
"Thank you for the delicious cupcakes placed
In the teachers' cafeteria."
Bringing joy with a Thanksgiving basket . . .
Caroling for the aged at Stratford Hall . . .
Visiting the Crippled Children's Hospital . . .
Expressing concern in the community.

1. Gail Wilkinson eagerly waits to taste the brew Suzanne Hromyak and Debbie Hughes are mixing. **2.** Sweetheart Jimmy Jinkins reaps the benefits of his position. **3.** TRIANGLE II — **Front Row:** R. Scott, Big Brother; J. Jinkins, Sweetheart. **Second Row:** L. Samples, Chaplain; G. Wilkinson, Vice President; D. Hughes, President; M. Glymph, Treasurer; A. Gordon, Secretary; A. Davis, Sergeant-at-arms. **Third Row:** Mrs. Brumback, Sponsor; P. Hoey; A. Fierro, Project Chairman; T. Trivett, Reporter. **Fourth Row:** M. Chapman; M. Ford; S. Hromyak; D. Klebert; D. East, Historian; M. Tew; C. Thompson. **Fifth Row:** P. Lowry, N. Crump, D. Thompson, S. Turner, D. Payne, P. Harvey. **Sixth Row:** K. Snyder, P. Good, B. Simon. **Seventh Row:** E. McGarry, S. Crawley, J. Amos, L. Aldridge, D. McGehee. **Last Row:** A. Larkin, M. Bordelon.

Triangle III . . .
Cooperative Efforts

Working and sharing . . .
Homecoming "feet" float washed away . . .
Christmas goodies sold on the bus platform . . .
Selling candy at basketball games . . .
March of Dimes volunteers . . .
Sponsoring Brookland Y-Teens . . .
Sweethearts Tommy Dagenhart and Gene Cox . . .
Upholding Y-Teen standards.

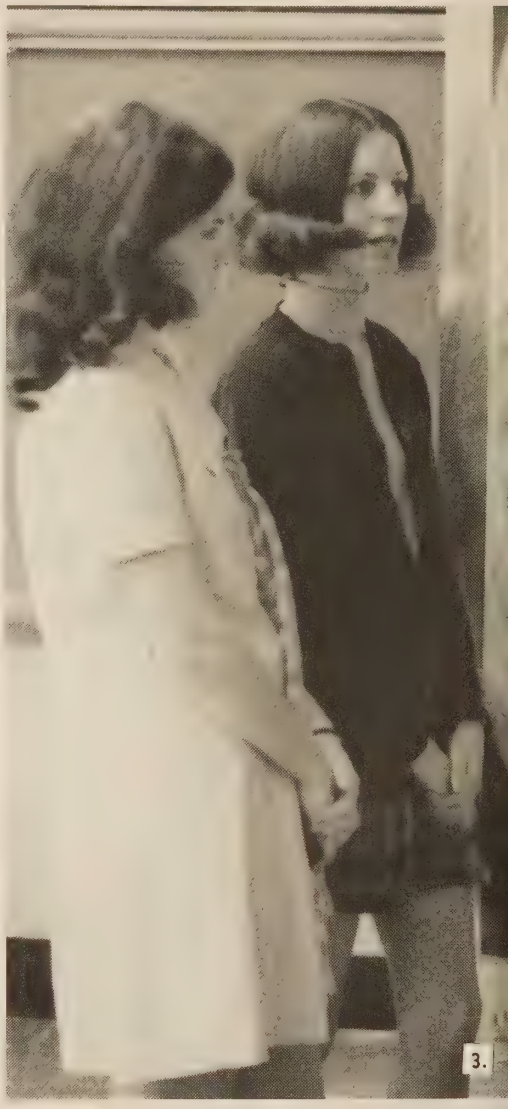

1. Gail Frazier, Patty Jerpe, Fran Dirks, and Debbie Mitchell await the close of school for the rush of customers at thejr bakesale. **2.** TRIANGLE III MEMBERS — **Front Row:** Miss Perkinson, Sponsor; P. Jerpe, President; D. Mitchell, Vice President; F. Dirks, Secretary; J. Hesley, Treasurer; V. Puryear, Historian; J. Nicholas, Chaplain; E. Christeller, Chaplain; N. Lloyd. **Second Row:** D. Herring, G. Frazier, C. Johnson, M. Ashing, F. Malatin, D. Sletnar, S. Harper, J. Lloyd, R. DelPappa. **Last Row:** M. Hedberg; J. Hobson; N. Willis; D. Davis; G. Strabley; L. Atkinson, Program Chairman; P. Kutz, Reporter; M. Tatum, B. Diederich. **Not Pictured:** Miss Hobson, Sponsor; P. Wrenn, Sergeant-at-Arms; Sweethearts T. Dagenhart and G. Cox. **3.** Debbie Tanner and Joanne Hesley enjoy themselves at a tea for new members.

Triangle IV . . .

Fellowship

Church once-a-month . . .
Successful bakesale . . .
Collecting for the March of Dimes . . .
Halloween "goody bags" . . .
Squeals of glee at the Crippled Children's Hospital . . .
Laughter at teas for new members . . .
Offering channels for friendship.

1.

1. Triangle IV members work hard at a bakesale to earn money for their treasury. **2.** TRIANGLE IV MEMBERS — **Front Row:** D. Civils, Sweetheart; P. Kirby, President. **Second Row:** S. Ladd, Treasurer; S. Bourne, Secretary. **Third Row:** G. Rice, Vice President; C. Hudson, Historian. **Fourth Row:** L. Atkinson, Program Chairman; F. Carter, Chaplain. **Fifth Row:** J. Wooldridge, C. Tucker. **Sixth Row:** D. Tanner, C. Miers. **Seventh Row:** G. Turpin, K. Enos. **Eighth Row:** N. Whitehill, S. Parcell. **Last Row:** D. Hazelwood, F. Edwards.

2.

Sparkettes . . . Concerned About Safety

Safety Council meetings . . .
Encouraging good driving habits . . .
Washing windshields . . .
Offering first aid kits for cars . . .
"Coffee Stop" for tired Christmas drivers . . .
Collection for March of Dimes . . .
Refreshments for teachers' discussions . . .
Supporting responsible action.

2.

1. Judy King, Diane Lewis, and Sandy Roberts serve refreshments to Mrs. Thompson during the teachers' workshop. **2.** Debbie Long states her ideas for supporting safety projects. **3.** SPARKETTES — **Front Row:** D. Miller, Sweetheart; M. Hoffman, Chaplain; J. Arnold, Treasurer; D. Long, President; D. Lewis; D. Midgett, Vice-President; C. Stanley, Secretary; B. Ely, Historian; Mrs. Larkin, Sponsor. **Second Row:** S. Maxey; P. Luck; T. McCaddin; J. King; M. Usry, Sweetheart. **Third Row:** M. Hedburg, F. Miller, S. Roberts, J. Martin, E. Miles, D. Wilkinson, K. Carroll, P. Hoey. **Back Row:** J. Hobson, C. Ransome, K. Sawyer, J. Deihls, S. Willis, J. Teal, K. Owen.

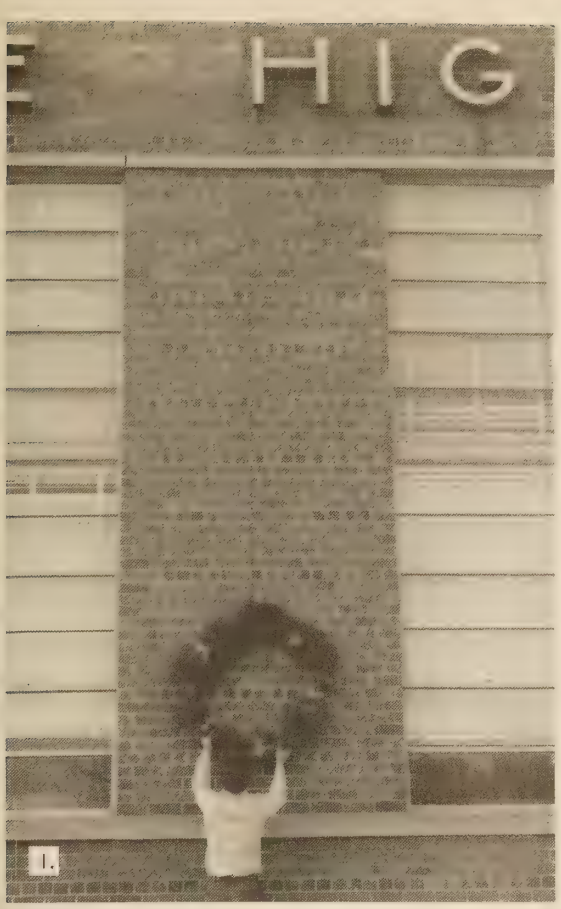

Knights . . . Providing a Scholarship Loan

Dedicated to service . . .
Raising the flag each day . . .
Bringing in the school mail . . .
Creating and hanging school Christmas wreaths . . .
Presenting a hilarious act for Stunt Night . . .
Providing a two-hundred dollar scholarship . . .
Promoting school improvement.

1. Knights hang a traditional Christmas wreath. **2.** KNIGHTS — **Front Row:** Mr. Johnson, Sponsor; M. Hoffman, P. Hoey, Sweethearts; D. Miller, President; H. Powell, Vice President; W. Iszczenko, Treasurer; L. P. Kirkland, Secretary; G. Davidson, Sergeant-at-Arms; T. Hunt, Chaplain; M. Patch, C. Lumpkin, H. Garrett, D. Mitchell, D. Brooks, R. Watson, D. LaLiberte, S. Roberts, B. Rhea, B. Miller, F. Tew, R. Copple, R. Coleman, J. Dillard, F. Derricott, L. Coleman, J. Smith, E. Satterwhite, M. Usry, T. Evans, K. Sickinger, J. Pfeiffer, J. Pickels. **3.** David Brooks and Mr. Johnson construct a gaily decorated Christmas wreath for the front of the school.

Key Club . . .
Supporting Hermitage
Through Service

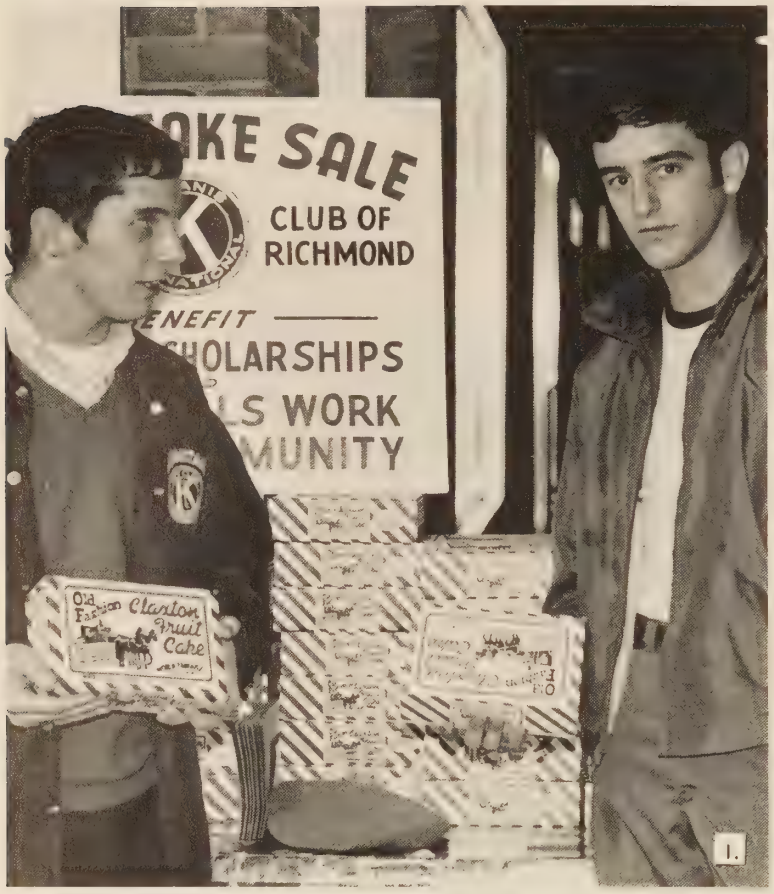

1.

2.

Community service . . .
Collecting dolls, puzzles, trucks,
And cars at Christmas . . .
Selling fruitcakes for holiday
Feasting . . .
A royal clean-up after Winter
Carnival . . .
Sponsoring a spirit jug contest
And a backyard sale . . .
Preparing a setting for the
Sweetheart Dance . . .
Discovering the satisfaction of
Serving others.

3.

1. Jimmy Jinkins and Mike Davis sell fruitcakes for the Key Club Christmas fund-raising project. **2.** Robbie Scott and Charlie Howe pin up a heart in preparation for the Key Club Sweetheart Dance. **3.** KEY CLUB — **Front Row:** J. Slider, S. Jennings, C. Chaplin, R. Henshaw, R. Ammons, J. Jinkins, B. Lanahan, T. Leary, D. Stone, T. Grimes, G. Wilkins, R. Bise, S. Loving, L. Rettig, C. Hedley, J. Pettus, E. Robson. **Second Row:** T. Dagenhart, P. Currin, A. Wade, A. Alltop, R. Scott, J. Roberts, G. Varney, J. Walton, T. Haudricourt, N. Roache. **Back Row:** M. Davis, President; M. Tucker, Secretary; G. Kirkland, Treasurer; M. Walton, Sergeant-at-Arms; C. Howe, Chaplain; L. Speelman, Honorary Member; Mr. Krebbs, Sponsor.

Hi-Y . . .
Informing HHS

1.

2.

Working for others . . .
A blazing bonfire on a misty Homecoming Thursday . . .
Tons of food for a Christmas with all the Trimmings . . .
Decorating for the festivities of a Winter Wonderland . . .
Collecting funds for the March of Dimes . . .
Trying to make others' dreams a reality.

1. John Lloyd puts finishing touches on a backdrop for the Winter Carnival. **2.** HI-Y MEMBERS — **Front Row:** C. Price, Sweetheart; T. Roberts, President; E. Mowbray, Vice-President; D. Johnson, Secretary; D. Moore, Treasurer; S. Carter, Chaplain; G. Riegel, Historian; S. McKee; Mr. Morris, Sponsor. **Second Row:** D. Cobb, Sweetheart; A. Radvany; D. Hudson; R. Darden; C. Maxey; M. Krakoviak; B. Wolinski; D. McMahon; J. Jenkin; D. Draine. **Back Row:** B. Harris, N. Bastian, S. Cooper, J. Lloyd, C. Moore, J. Carpenter, M. Parrish, D. Boyce, B. Keller. **3.** Hi-Y members survey their success at the annual Hi-Y Christmas food collection.

Fellowship of Christian Athletes . . . Commitment And Responsibility

Sportsmanship . . .
Football, basketball, baseball,
Track and cross country . . .
Daily workouts . . .
Selling mistletoe at Christmas . . .
Cleaning up the school . . .
Athletes with something in common . . .
Sponsoring friendship between sports.

1. Dale Martin, Ned Roache, and Mike Tucker discuss plans for a clean-up campaign with Coach Winston. **2.** FCA — **Front Row:** G. Davis; J. Roberts; M. Tucker; T. Haudricourt; C. Howe; Coach Winston, Sponsor. **Second Row:** D. Early, D. Rose, C. Lumpkin, J. Walton, J. Johnson, T. Dagenhart, M. Davis, G. Kirkland. **Third Row:** G. Scott, B. Powers, N. Roache, J. Loving, P. Bartlett, D. Stone, D. Fogg, C. Hedley. **Back Row:** M. Walton, C. Chaplin, G. Cox, R. Ammons, L. Adams.

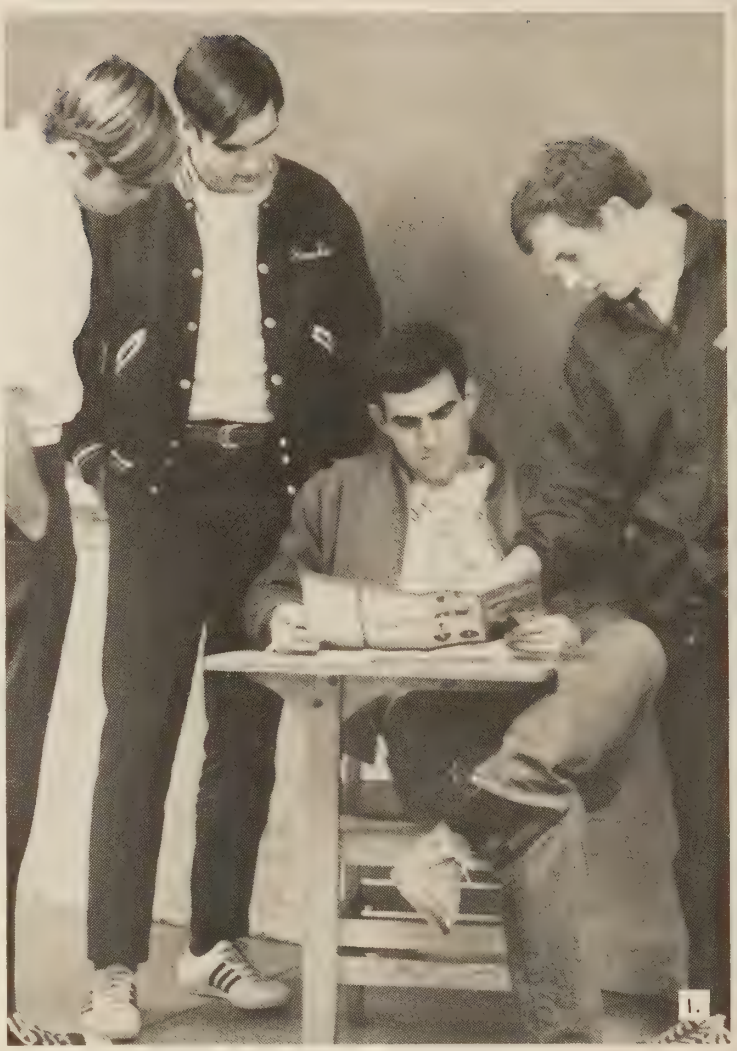

ALAS . . .

Air, Land, and Sea

Ecology . . .
Earth pollution . . .
Man and his environment . . .
Conserving natural resources . . .
Preserving wild life . . .
Paper Drive to save trees . . .
Rescuing the world for man tomorrow.

1. Mrs. Wright, Cathy Gerber, and Kathy Kline load papers on the truck for their newspaper drive. **2.** ALAS — **Front Row:** M. Yancho; L. Leonard; J. Willard; Mrs. Mayes, Sponsor. **Second Row:** B. White; R. Hart; P. Jerpe; P. Calder; C. Gerber, J. Seward; Mrs. Wright, Sponsor. **Third Row:** R. Mills; J. Adair; V. Coler; K. Kline, President. **3.** Valerie Coler honors Mr. Watson by presenting him with a flag pin.

Color Guard . . .
Inspiring Patriotism

Beige and blue uniforms . . .
Polished black boots . . .
Pounding drums . . .
The colors unfurled in a blaze of glory . . .
Demanding silence at the opening of a pep rally . . .
Showing respect for our heritage.

1. As the band plays "The Star Spangled Banner," the color guard proudly displays the flags.
2. The colors are presented in military fashion.
3. COLOR GUARD MEMBERS — J. Willard, C. Moore, R. Pittman, R. Miles, G. Overstreet.

Panther Representatives . . . Linking Hermitage With the Community

Sears' and Miller and Rhoads' Teen Boards . . .
Thalhimers' Deb Council . . .
Meetings, mixing, and modeling . . .
Aware of the "now" fashions . . .
An experience in the world of merchandising . . .

Boys' and Girls' State Representatives . . .
Rules, inspections, and mock elections . . .
Mental and physical exercises . . .
Insights into parliamentary procedures . . .
Worthy students representing Hermitage.

1. MILLER AND RHOADS' TEEN BOARD REPRESENTATIVE — B. Lowry. **2.** THALHIMERS' DEB COUNCIL REPRESENTATIVES — L. Ross and K. Snidow. **3.** SEARS' TEEN BOARD REPRESENTATIVES — D. Johnson and L. Atkinson. **4.** GIRLS' STATE REPRESENTATIVES — S. Hromyak, A. Pickels, J. Forrest. **5.** BOYS' STATE REPRESENTATIVES — **Front Row:** D. Johnson, M. Tucker, G. Kirkland, M. Walton. **Back Row:** A. Wade, B. Lanahan.

Calliopean Club and Girls' Chorus . . . An Enjoyable Form Of Communication

1. CALLIOPEAN CLUB — Front Row: C. Harris; C. Ropelewski; G. Sprecher, Treasurer; B. Wade, Secretary; C. Johnson, Vice President; H. Lane, President; Mrs. Morrison, Sponsor. **Second Row:** D. Jones, D. Brubaker, S. Harper P. Wrenn, G. Fraizer, D. DeShazzo, H. Martin, S. Merkel. **Third Row:** B. Brittle, B. Orrock, J. Barker, J. Osborne, L. Wofford, I. Tuck, S. Clary, D. Herring. **Fourth Row:** E. Eby, T. Pitts, N. Heisler, E. Mitchell, B. Locke, M. Tew, M. Morris, E. Cuvanov. **Fifth Row:** D. Montgomery, F. Tew, T. Shellhorse, J. Clifton, A. Mansueti, S. McCullough, S. Johnson. **Sixth Row:** K. Simpson, G. Childress, V. Crawford, H. Berry, S. Ford, B. Ranson, L. Patterson. **Seventh Row:** R. Terry, D. Wooddy, L. Reid, C. Kizzie, S. Lloyd, D. Goff. **Last Row:** J. Allen, R. Hurley, T. Diaz. **2.** GIRLS' CHORUS — **Front Row:** W. Harris, L. Pickels, C. Hudson, A. Tutka. **Second Row:** H. Martin, S. Clary, L. Childress, P. Rakes, K. Welsh, P. Femianni, S. Owens, M. Bowles. **Third Row:** P. Rosso, D. Reynolds, J. Mundy, M. Harris, S. McCullough, A. Mansueti, T. Shellhorse, J. Clifton. **Standing:** L. Patterson, B. Harris, M. Stockdon, D. Zenker, D. Sarner, S. Doyle, A. Cuiotta, R. Amos, B. Catlett, S. Parchell. **3.** Participants in the Girls' Chorus watch with intent faces as Mrs. Morrison directs.

Calliopean . . .
Hectic plans for an upcoming concert . . .
A spectacular homecoming float that nobody saw . . .
Gaining inspiration from **On A Clear Day You Can See Forever** . . .
Making students aware of the joy music provides . . .
Girls' Chorus . . .
A musical adventure . . .
Memorizing lyrics . . .
Conveying a mood . . .
"Bach! Who was he?"
Harmonizing on "Sheep may Safely Graze" . . .
Finally, the concert . . .
"That was worth all the Headaches!"

Hermitage Players And Stage Crew . . . The Backbone Of Hermitage Drama

Honorary membership . . .
Encouraging better drama . . .
Auditions . . .
Butterflies . . .
Field trips to view professionals . . .
The satisfaction of a fine performance . . .
Helping with the technical aspects . . .
Sound, lighting, scenery . . .
"What do you mean, my tree looks blue?"
Helping with assemblies and special programs . . .
Learning techniques behind the scenes.

1. Debbie Lipscomb and Becky Doss debate the amount of repair necessary for a stage prop. **2.** The lights are of foremost importance behind the scenes. **3.** HERMITAGE PLAYERS — F. Melton, S. Ryan, D. Johnson, H. Lane, R. Terry.

A Cappella . . .
Musical Experiences

A blending of golden voices . . .
Scales . . .
Pep rallies with "Mister Touchdown" . . .
"Thee we love our Alma Mater"
A Christmas concert for T.V. . . .
"Hey, don't look at the camera!"
Classical music . . .
"Two Madrigals"
Dedication of the Virginia Randolph Memorial . . .
"Honor and Glory"
All-Regional and All-State Choirs . . .
Hard work resulting in perfection.

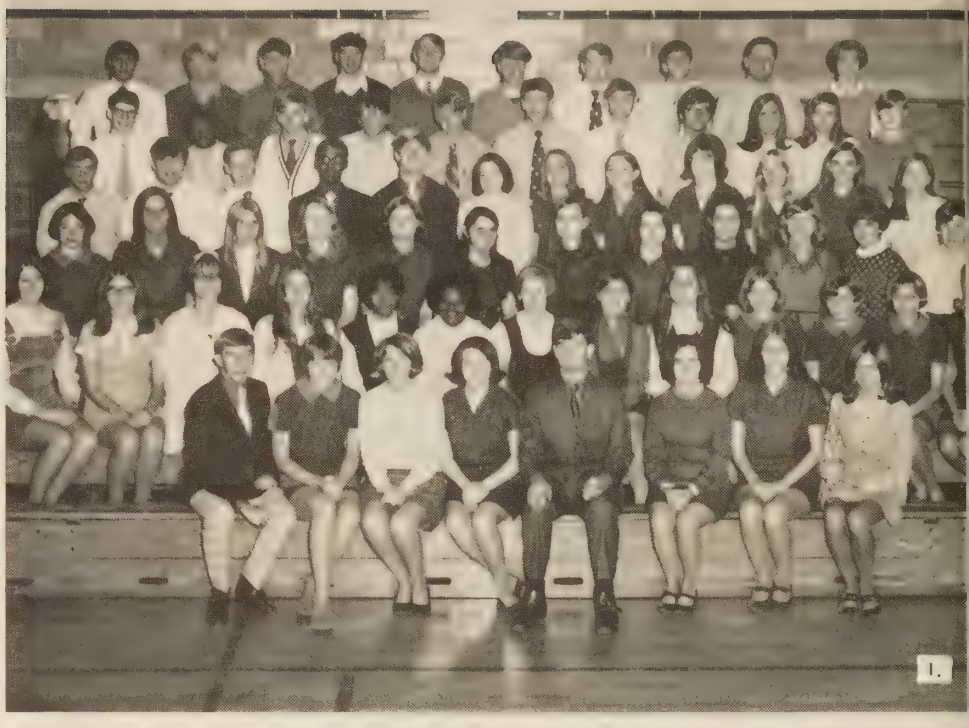

1. A CAPPELLA CHOIR — **Front Row:** H. Lane, Librarian and Student Director; C. Roplewski, Vice President; P. Wrenn, Treasurer; N. McMahon, Secretary; F. Melton, President; T. Pickels, Accompanist; I. Tuck, Assistant Accompanist; G. Childress. **Second Row:** R. Hurley, V. Crawford, T. Miller, H. Jackson, K. Brown, D. Stark, N. Heisler, M. Tew, M. Ford, G. Sprecker, M. Flippo, C. Johnson, B. Wade. **Third Row:** J. Allen, J. Osborne, P. Banks, S. Lloyd, L. Wofford, T. Diaz, D. Yancey, D. Durbin, G. Amons, D. Henshaw, D. Herring, B. Brittle. **Fourth Row:** C. Parsons, G. C. Marshall, W. Robertson, N. Dallas, M. Morris, E. Eby, P. Pitts, T. Bobbio, L. Reid, D. Albis, M. McDearmon, F. Miller. **Fifth Row:** C. Harris, E. Mitchell, D. Macher, G. Reed, D. Roplewski, R. Terry, B. Ranson, R. Mosher, D. Jones, P. Reed, D. Brubaker. **Sixth Row:** W. Bowles, R. Copple, F. Tew, P. Bass, P. Adams, E. Robson, T. C. Jones, D. Montgomery, K. Montgomery, S. Ford. **2.** A Cappella Choir adds a musical note to a Hermitage pep rally. **3.** Mrs. Morrison warms up the choir with a "DO-RE-MI" exercise.

1. Fred Tew, Kenny Rogers, Randy Terry, and Carolyn Johnson prepare to make their television debut. **2.** Nervous choir members await the taping of the Christmas program at WTVR. **3.** ALL-STATE CHORUS — **Front Row:** C. Ropelewski, N. McMahon. **Second Row:** W. Bowles, D. Albis, I. Tuck. **Third Row:** F. Melton, G. C. Marshall. **Back Row:** P. Adams, R. Terry.

Hi-Lo's and Keynotes . . .
Harmonizing
New Sounds

Small groups of female voices . . .
Soprano, melody, and alto . . .
"Let's try it one more time!"
New sounds . . . Guitar accompaniment . . .
Singing for garden clubs, assemblies,
Churches, the Boys' Home, and talent shows . . .
Long hours of rehearsal . . .
"Come Saturday Morning"
"Age of Aquarius"
Performing in the mood of today.

1. Marilyn Flippo and Susan Johnson concentrate during a Keynote rehearsal. **2.** HI-LO'S — D. Albis; N. McMahon, President; L. Wofford; L. Reid; I. Tuck; J. Osborne; S. Roberts; M. McDearmon; Peggy Jones; P. Pitts; T. Bobbio. **3.** KEYNOTES — **Front Row:** M. Gregory, S. Lloyd, S. Sprecher, M. Flippo, S. Johnson, J. Allen. **Second Row:** C. Roplewski, C. Johnson, D. Harris, B. Wade, S. Wicham, C. Parsons.

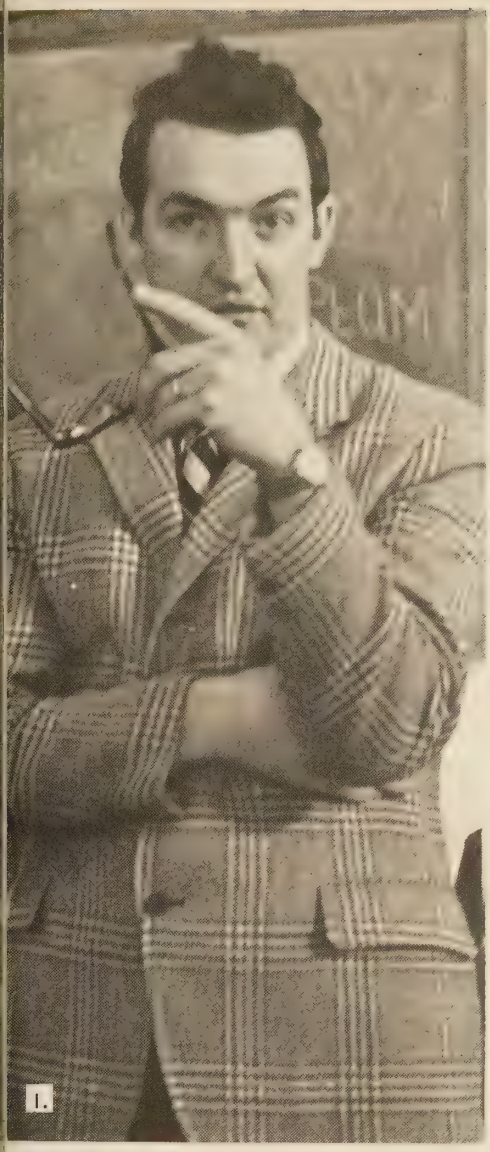

Band Ensembles . . . Combining Originality With Talent

Unique entertainment for all . . .
Woodwinds playing today's music . . .
Enjoyment for both performer and audience . . .
Using percussion for different effects . . .
Spring Concert, Solo and Ensemble Festivals . . .
Special segments of the total band.

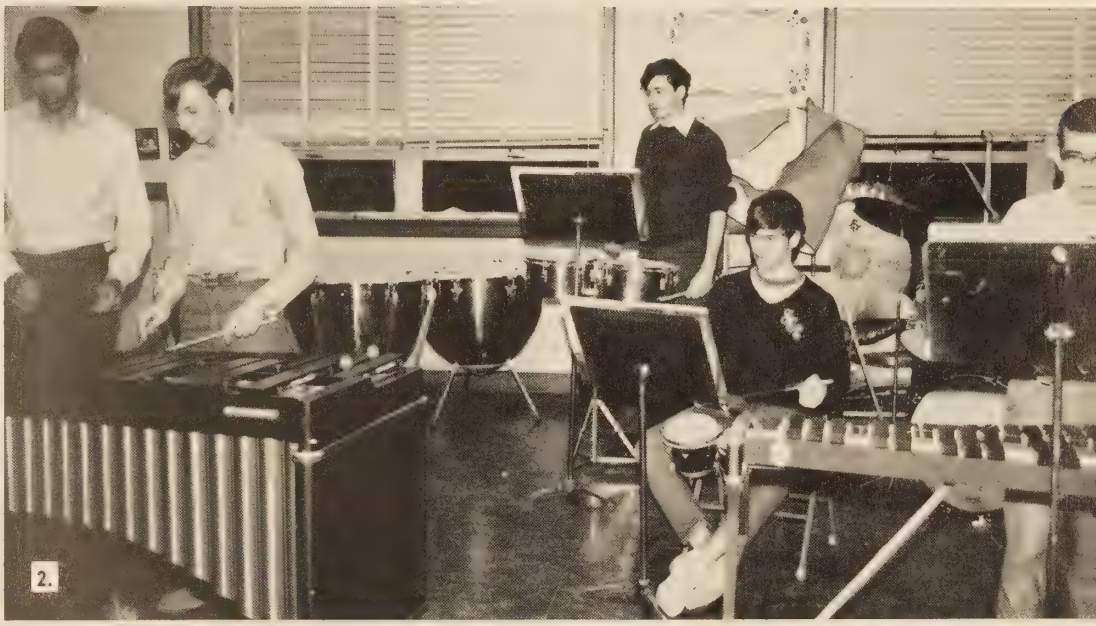

1. Mr. Utz thoughtfully considers an upcoming performance. **2.** PERCUSSION ENSEMBLE — L. Kenton, S. Mitchell, P. Muller, J. Slider, J. Klotz. **3.** WOODWIND QUINTET — A. Muller, D. Davis, P. Muller, J. Slider, B. Blackburn.

Band . . . Creating a Mood With Music

Performing at school functions . . .
Fund-raising projects for new Uniforms . . .
Selling combs, spaghetti dinners, and Ar-Wes Kits . . .
"Woodwind section, stop squeaking!"
Entertainment during lively Halftime shows . . .
Participating in the Toy Parade . . .
Excellent rating in the spring Band festival . . .
Band Day in Charlottesville . . .
Upholding Panther musical standards.

1. DISTRICT I ALL-REGIONAL BAND — **Front Row:** B. Blackburn, J. Slider, A. Muller, D. Davis. **Back Row:** R. Warren, G. Ball, P. Glenndenning, P. Muller, M. Bradshaw. **Standing:** S. Curling. **2.** The brass section adds gusto to the traditional "Panther Born." **3.** The band enlivens halftime shows with unique formations.

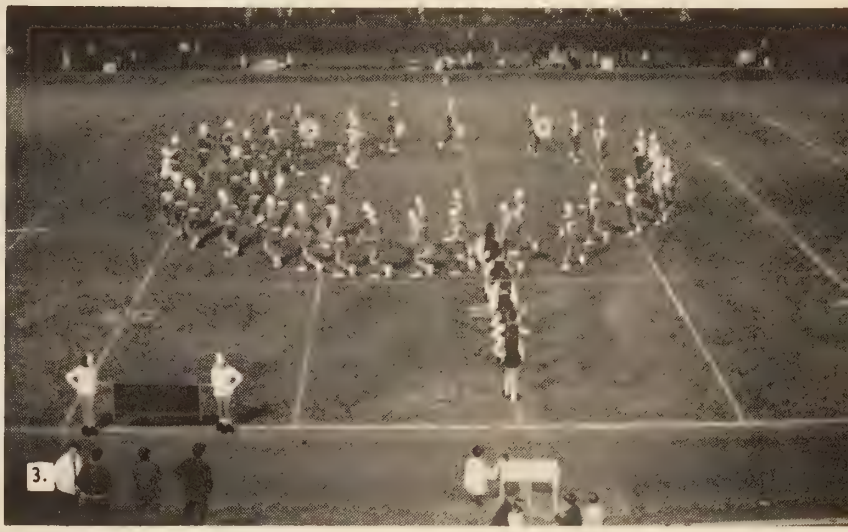

1. BAND — **Front Row:** W. Blackburn, J. Panko, J. Adair, C. Fox, E. Cuvanov, S. Merkle, J. Slider. **Second Row:** A. Muller, C. Kizzie, E. Baird, V. Coler, W. Aldridge, J. Goeke, P. Muller, T. Good, L. Kinton, M. Kellam, D. Smith, R. Williams, J. Corker, G. Ball, D. Davis. **Third Row:** D. Ewing, W. Harper, C. Thornton, C. Good, E. Olson, B. Herndon, R. Warren, C. Wigginton, J. Perkins, T. Dagenhart, P. Bartlett, W. Chenault, J. Winston, M. Bradshaw, W. McQuay, P. Glendenning, M. Ostrander. **Standing:** A. Whiteman; J. Klotz; S. Mitchell; K. Sommers; T. Earnhardt; A. Fields; S. Curling; B. Swartz, Drum Major; Mr. Utz, Band Director. **2.** Bruce Swartz gives the command for attention. **3.** Band members exhibit an original spiral formation while performing "Washington Post." **4.** The drum section starts pep rallies off with a bang.

1.

Majorettes . . . Femininity on the Football Field

Twirling, twirling, twirling . . .
Endless hours of practice . . .
Shivering at the sidelines . . .
Performing to the beat of the band . . .
Always a smile . . .
Sheer exhaustion from the Toy Parade . . .
Proud to perform for Panthers!

3.

4.

2.

5.

6.

1. Senior Candy Walker marches in one of the last football games for Hermitage. **2.** Seniors — Julia Catlett, Connie Zenker, and Fran Miller tearfully open their gifts from the underclass majorettes. **3.** Majorettes anxiously await for a pep rally to begin. **4.** Head majorette Julia Catlett enjoys twirling for Panthers. **5.** Majorettes prepare to defeat Warriors. **6.** Rayline Aldridge is delighted to perform to the beat of "The Horse."

High Steppers . . . A Spirited First For Hermitage

Learning to march and do flank turns . . .
Selecting uniforms, sweaters, and Boots . . .
Rigorous practice . . .
"About face: one, two!"
Selling doughnuts and Civic Pride . . .
Car washes to earn money . . .
The first routine at a football game . . .
Cold winds . . .
Muddy boots . . .
Rewarding applause . . .
The Apple Blossom Parade . . .
Creating a Hermitage tradition.

1.

2.

3.

1. HERMITAGE HIGH STEPPERS — **Left Crossbar, Outside:** N. Lloyd, S. Conway, D. Sumner, E. McGarry, S. Toney, D. Campbell, K. Klotz, C. Walton, V. Dillard, S. Alvis, D. Thomas, D. Younger, P. Ender, P. Reed, D. Barksdale, D. Brown, D. Tanner, D. Dabolt, B. Tiller, L. Cole, S. Jones, D. Reid, D. Davis. **Inside:** G. Wilkinson, J. Steele, G. Wilkinson, T. Gourley, S. Powell, M. Ashing, J. Kerns, T. Tomlin, V. Pittman, A. Torbeck, D. Thompson, D. Samples, J. Parker, W. Thompson, C. Ransone, S. Hanna, L. Samples, S. Gouldman, K. Sawyer, G. Lunsford, S. Oliver, R. Gardner, S. Roberts. **Crossbar, Front Row:** B. China; M. Ford; P. Farmer; N. Crump, Assistant Field Commander; C. Johnson, Field Commander; S. Trivett, Assistant Field Commander; L. Ross; J. Wheeler; P. Hoey. **Back Row:** C. Stanley, P. Lowery, P. Wrenn, D. Gray, C. Williams, D. Jones, B. Boykin, E. Miles. **Right Crossbar, Inside:** J. Lloyd, L. Hargrove, S. Bagby, K. Carroll, K. Wynne, D. DeShazo, D. Sletnar, B. Herbaugh, M. L. Johnson, M. Curling, D. Pool, T. Smither, A. Cecchi, C. Lucas, L. Aldridge, P. Jerpe, G. Strobley, C. Thompson, T. Miller, N. Willis. **Outside:** G. Frazier, S. Harper, A. Giovannetti, S. Lukhard, D. Elleard, D. Wade, L. Clark, M. L. Francis, S. Mickel, S. Johnson, F. Dirks, L. Slatner, D. Parker, P. Maher, P. Harvey, L. Atkinson, S. Moore, D. Lewis, D. Dowdy, P. Jones. **2.** Beginners learn the basics of precision drill. **3.** Carolyn Johnson leads field formations. **4.** High Steppers show their spirit.

4.

1. Mr. Krebbs, Sponsor, observes a half-time performance of the Hermitage High Steppers. **2.** Nervously waiting to perform, members of the Drill Team watch a Panther game. **3.** Gwen Lunsford marches into position to complete a half-time formation. **4.** A formation is completed and half-time becomes a success!

DECA and VICA Training for the Business World

Encouraging vocational, industrial,
And distributive careers . . .
Field trips . . . Hershey, Pennsylvania
And Byrd Field . . .
" 'First Flight Program' or not, I'm
Still not going up there!"
VICA — Promoting school spirit by
Making football ribbons . . .
DECA — Placing high in District XIX
Leadership Contests . . .
Developing economical competency
With civic consciousness.

1. Ann Cross grabs a bite of lunch while helping Mike Davis distribute DECA literature. **2.** DECA — **First Row:** Mr. Valentino, Co-sponsor; D. Chiocca; J. Robertson; D. Stewart; J. Muoio; D. Wakefield, Historian; M. Armstrong, Secretary; M. Bradshaw, Treasurer; M. Tucker, President; J. Woodle, Vice-President, D. Lauterbach; P. Farmer; S. Ranck; L. Burnett; D. Childress; J. Orpiano; D. Brown; J. Lee; J. Roberts; C. Wood; Mr. Barr, Co-sponsor. **Second Row:** J. Cooke; M. Jones; D. Greer; D. Jacobs; L. Waddill; L. Jordan; T. G. Hammack; D. Hughs; D. Jernigan; H. Hughs; T. Muyer; D. Winn; A. Fitchett; B. Fletcher; M. Lowery; J. King; W. Taylor; K. Sager; E. Parrish; B. Hudson, Chaplain. **Third Row:** C. Rogers, D. Moore, Y. Dean, V. Soveroski, M. Walker, H. Stephans, K. Montgomery, T. Hall, W. Mallory, K. Taylor, D. Sprouse, T. Evans, J. Dillard, E. Lumpkin, K. Menziz, R. Robertson, S. Johnson, K. Blunt, E. Melton, P. Wooddy, R. Watson. **3.** VICA — **First Row:** Mr. Crone, Sponsor. **Second Row:** M. Meade, B. Wooldridge, B. Elgin, H. Irion, R. Mitchell, L. Zimberg, T. Saunders. **Third Row:** D. Tatum, R. Tipton, D. Newman, P. Wright, J. McLamb, J. Hunt, G. Stout. **Back Row:** D. Manning; R. Hart, Vice-President; B. Carneal, President; J. Peatross; G. Terrell, Treasurer.

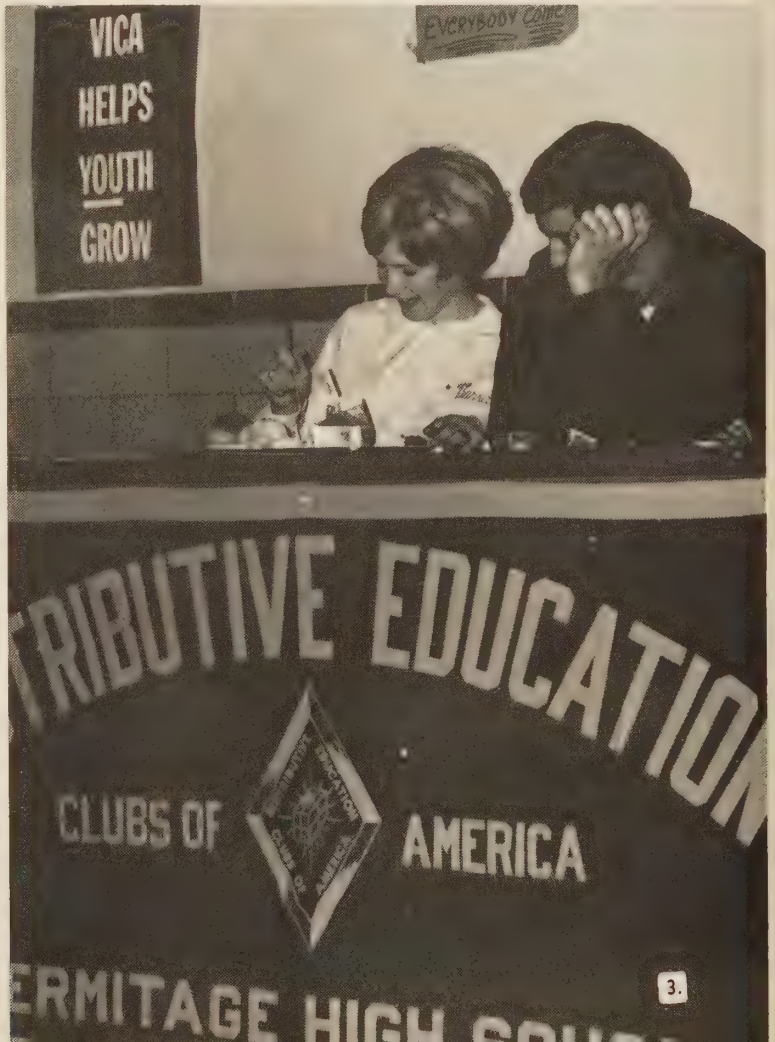

R.T.C. and Nursing . . .

Discovering a Vocation

Offering training in a chosen field . . .
Gaining technical knowledge . . .
Nursing, Photo Engraving, Graphic Arts . . .
Learning trades . . .
Brick Laying, Tile Setting, Plumbing . . .
"Okay, Krenshaw, knock off the 'Josephine the Plumber' routine!"
Apprenticeships with experts . . .
Preparing for future careers.

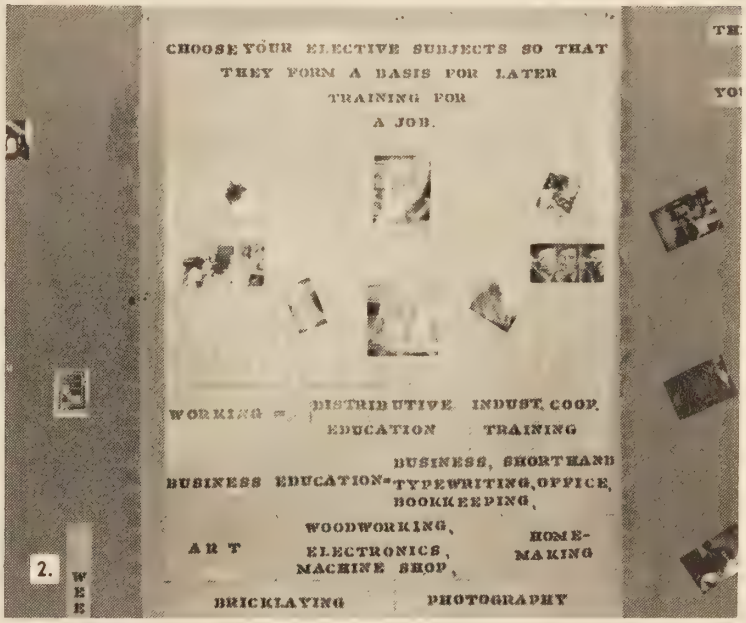

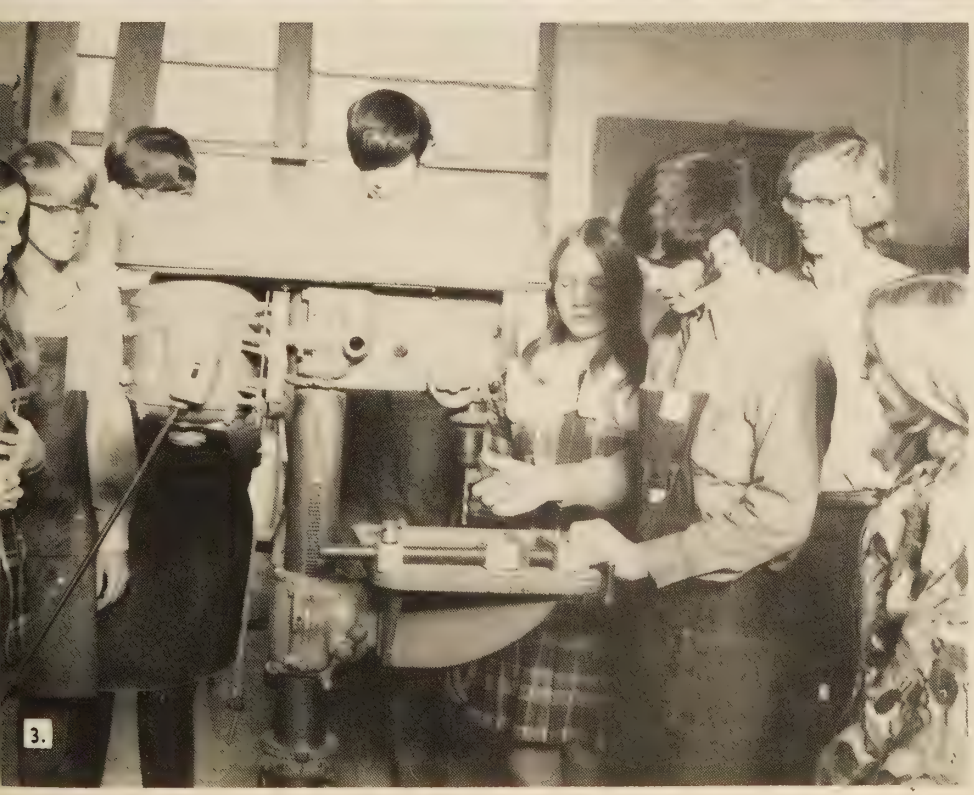

1. Patty Papazian and Mike Jackson review material covered in the morning R. T. C. class. **2.** Bulletin board offers suggestions for future technical skills. **3.** R. T. C. STUDENTS — V. Valenti, W. Jukes, W. Dunlap, C. Higgs, J. Biggs, G. Prokopis, F. Chenault, L. Nota.

Student Assistants . . . Sharing Responsibilities

Making difficult jobs easier . . .
Filing papers . . .
Typing tests . . .
Setting up labs for sophomores . . .
Taking inventories . . .
"If only I were paid by the hour!"
Running errands . . .
Answering office phones . . .
Taking temperatures . . .
Shelving books . . .
Creating original bulletin boards . . .
Service to students and teachers.

1. Mary Ann Merkel and Patti Papazian aid an injured student. **2.** Allison Cross completes her homework while manning the check-out desk in the library.

1.

1. Paula Lowry cheerfully answers the office phone at the end of a busy day. **2.** JoAnne Davis and Virginia Graff check students' schedules on Roll-A-Dex. **3.** Linda Sage assists a teacher in the preliminary process of calling roll.

2.

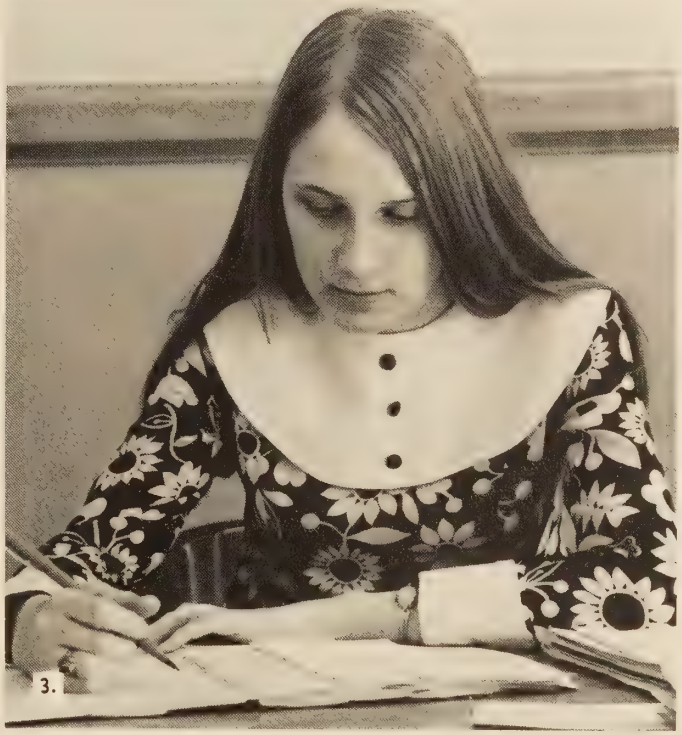

3.

CURRICULUM

Administration . . .
Keeping Hermitage
On the Move

Administrative duties . . .
Initiating school spirit . . .
A friendly smile . . .
An encouraging word . . .
Maintaining order and discipline . . .
Working for the good of Hermitage and
The community.

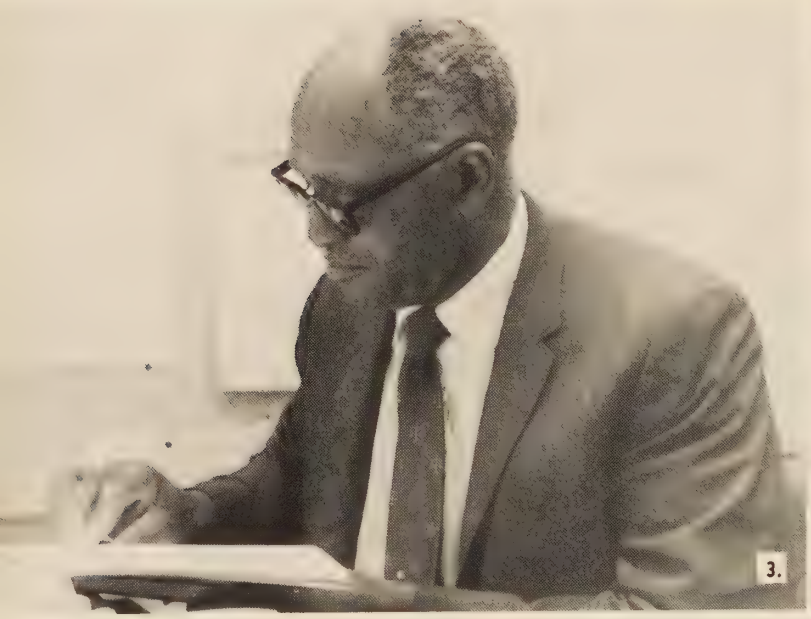

Secretaries . . .
Efficient Hostesses

Giving information to bewildered visitors . . .
Clerical work . . . absentees . . .
Ding . . . dong . . . ding . . .
"May I have your attention, please?"
Sorting the mail . . .
Playing a major role in the
Smoothness of the daily routine.

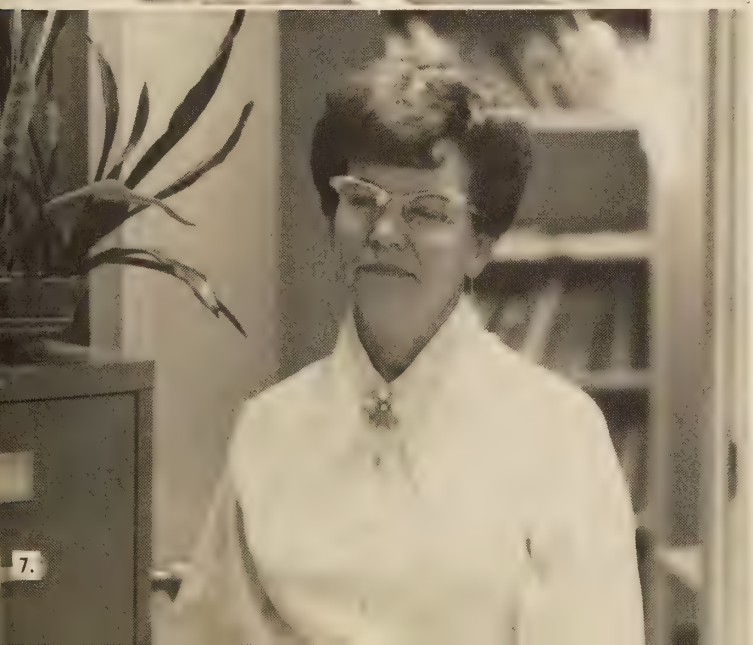

1. Mr. Paul G. Watson. **2.** Mrs. Corine A. Jackson. **3.** Mr. Robert A. Bracey, Jr. **4.** Mrs. Martha B. O'Bryant. **5.** Mrs. Marjorie B. Buchanan. **6.** Mr. William F. Goodlow, Jr. **7.** Mrs. Eleanor L. Hall.

Guidance . . . Counseling and Careers

Personal interest in students . . .
Professional guidance . . .
Working to solve problems . . .
Individual consideration . . .
Plans for future studies and careers . . .
Testing . . .
Caring enough to help.

1.

2.

3.

1. Mr. Frank A. Solari, Jr. **2.** Mrs. Evelyn B. Lindsey. **3.** Mrs. Hardenia C. Zigler. **4.** Mrs. Ruth J. Cranford.

4.

1.

Clinic and Library . . . Lending Assistance To All Students

Clinic . . .
Understanding . . .
Quick action . . .
"You fell up the steps?"
Guiding every patient with a smile
And a thermometer . . .
Rendering needed aid.

Library . . .
Resource center . . .
Providing an atmosphere of study . . .
Searching through the card
Catalogue . . .
"Quiet!"
Providing places for the rest and
Enrichment.

2.

3.

1. Mrs. Inez H. Smoot. **2.** Mrs. Ruth B. Bridge. **3.** Mrs. Grace F. Smith.

3.

4.

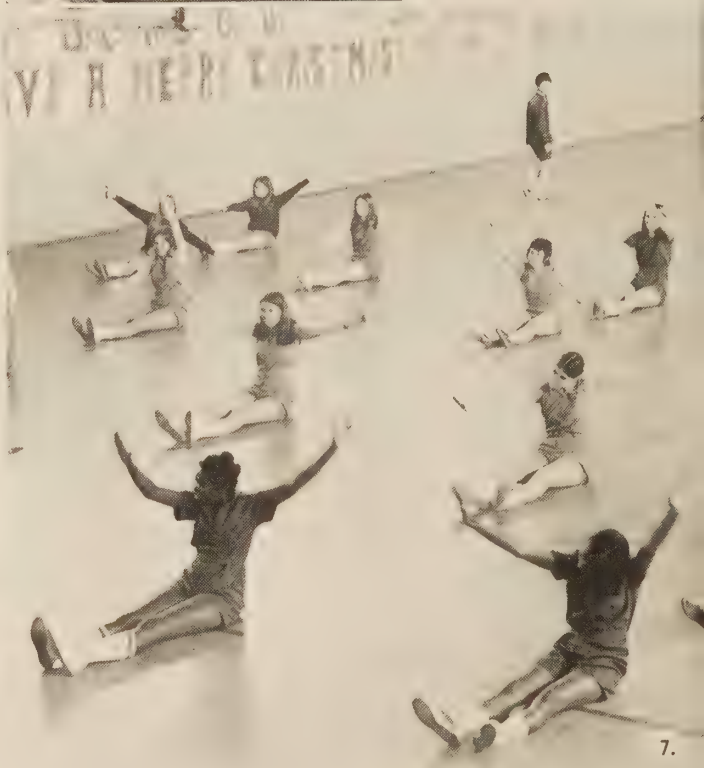

7.

1. Students enjoy the mock cars in the simulator. **2.** Mr. Russel S. Gray. **3.** Mr. Barrington E. Wash. **4.** Reading the eye chart for the learner's test, a student replies, "I can't see the last row!" **5.** Mr. Howard L. Hollingsworth. **6.** Mr. Chester E. Fritz. **7.** "I sure am glad the boys are not in here!" **8.** Mrs. Peggy M. Cowan and Miss Barbara K. Benedict.

2.

Sportsmanship and Responsibility . . . Physical Ed. and . . .

Gymnastics . . .
Push ups . . .
"Next year sophomores get a new gym!"
"Up one . . . up two"
Competing with others . . . fitness tests . . .
"Boy, am I sore!"
Locker rooms . . .
"All right, everybody off the floor!"
Finding the meaning of teamwork and Sportsmanship.

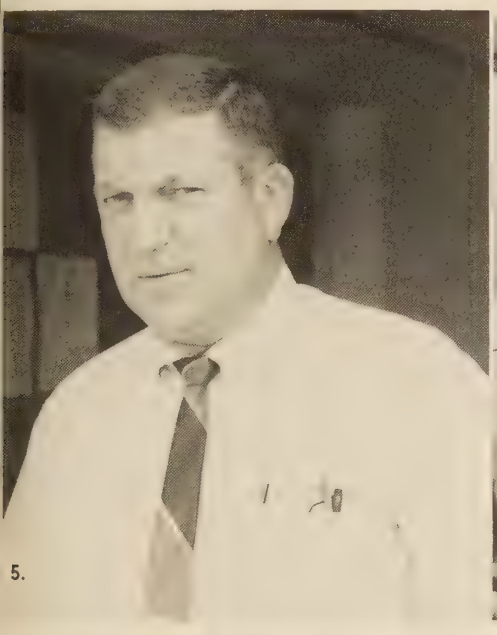

5.

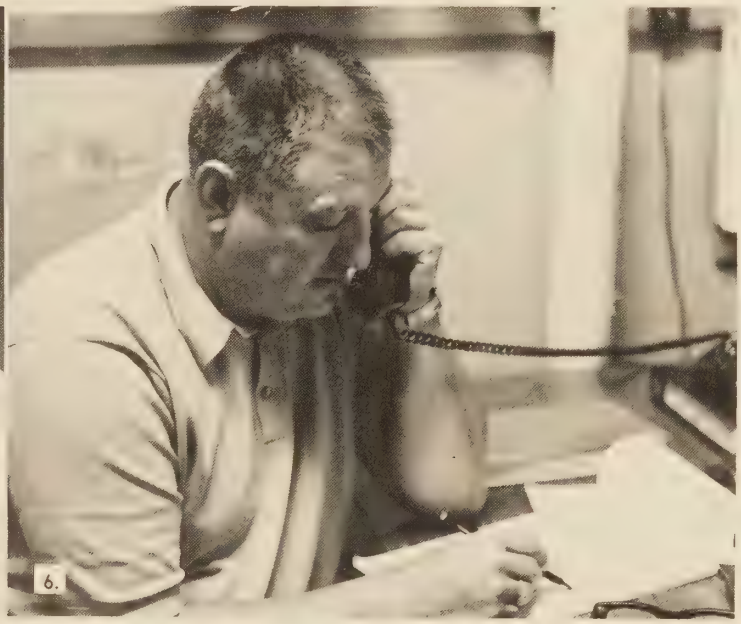

6.

8.

'Drivers' Education

A new experience . . .
Pride in safe, courteous driving . . .
Theory . . . Simulator . . .
Behind the wheel . . .
"Five wrecks in one day, good grief!"
Learning to drive defensively . . .
Personal responsibility in safe driving.

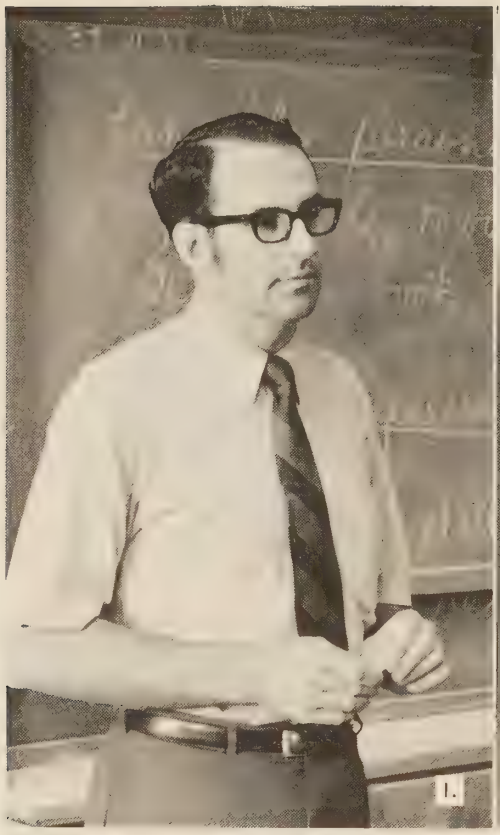

1. Mr. Ernest R. Lewis, Jr. **2.** Mrs. Peggy C. Wingfield. **3.** Mrs. Patricia B. Burke. **4.** Miss Nell J. Stroupe.

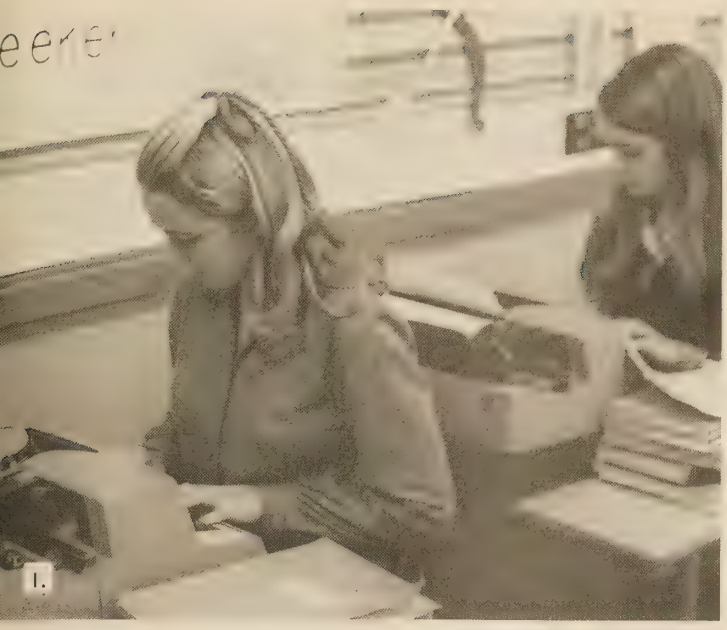

Business Education . . .
Teaching
Professional Skills

Consumer buying . . . banking . . . accounting . . .
Communication . . .
Studying insurance . . .
Typing skills . . . "FGF . . . FDF . . . IKI"
"Ready . . . begin!"
Gregg shorthand . . .
"My squiggle doesn't look like your squiggle."
Preparation for the world of business.

1. Janice Beagle and Terri Bobbio work diligently to complete their exercises. **2.** Mrs. Shirley F. Baker. **3.** Mrs. Margaret S. Brumback. **4.** Mrs. Joanna D. Hanks.

History . . . Probing the Past and Present

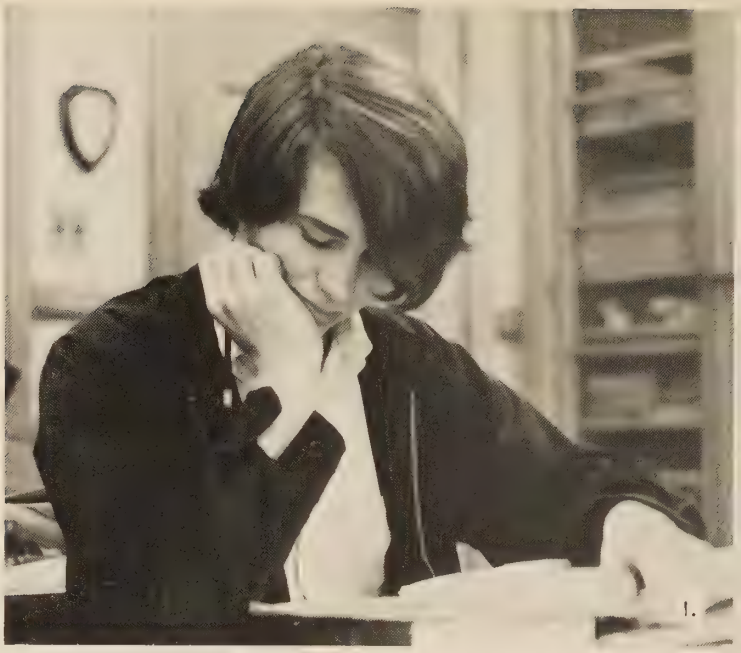
1.

3.

4.

1. Joseph Ashbury remarks as he skims over his history notes, "I'll never be able to remember all this!" **2.** Mr. Robert B. Johnson. **3.** Mr. Stephen M. Winston. **4.** Miss Eugenia Faye Southall. **5.** Mr. John R. Ferry, Jr. **6.** Mrs. Joan C. Cousins. **7.** Miss Marilyn S. Taylor. **8.** Mr. Carlton L. Moore. **9.** Mr. John E. Krebbs, Jr.

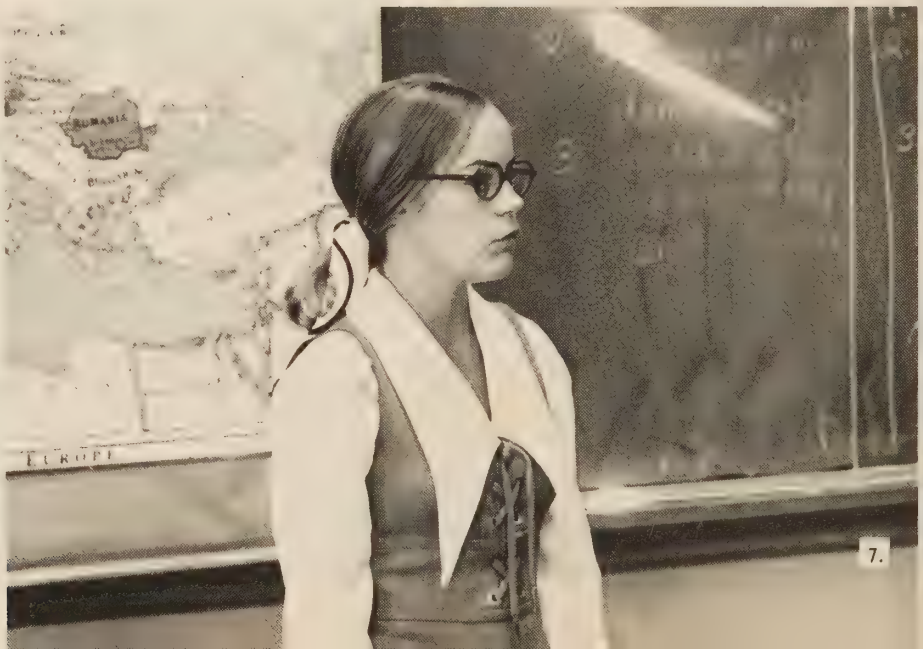
7.

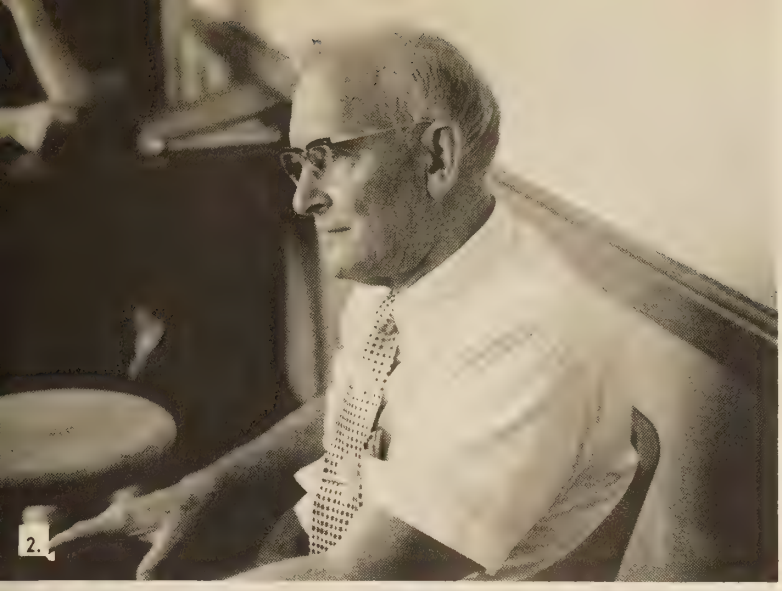
2.

History . . .
Gazing into forgotten eras . . .
Revolutions and reformations . . .
Dynamic leaders . . .
Government . . .
Laws . . . treaties . . . politics . . .
Philosophies of life.

5.

6.

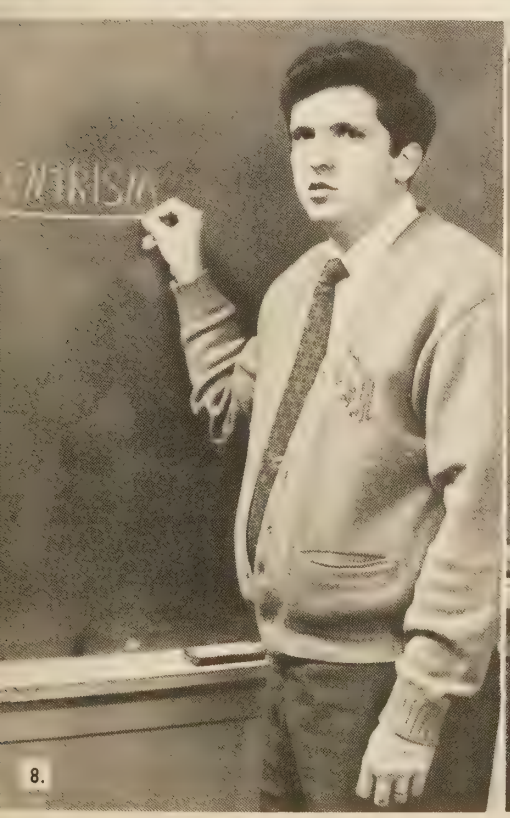
8.

9.

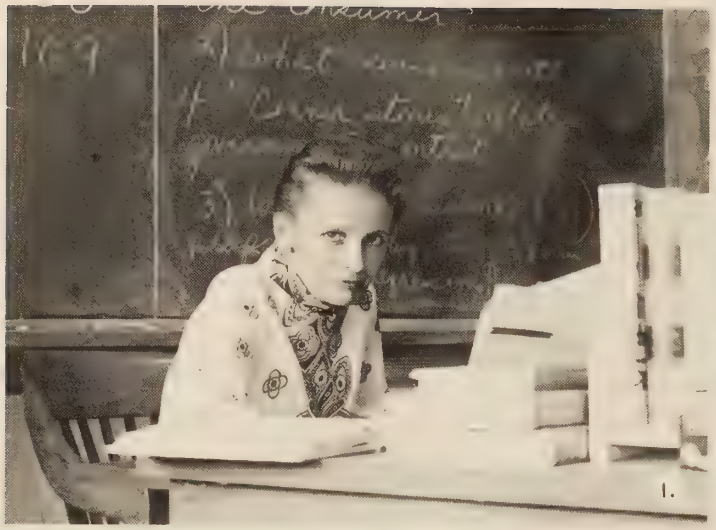

1.

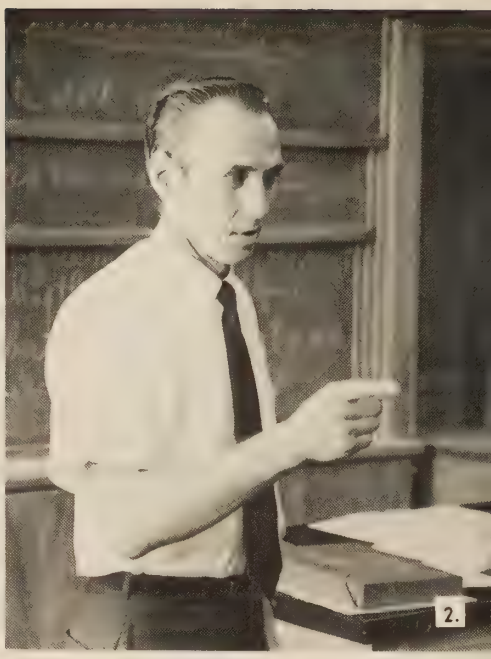

2.

4.

5.

8.

1. Mrs. Joan G. Ammerman. **2.** Mr. Norman Griggs. **3.** Mrs. Sarah E. Mayse. **4.** Mr. Alfred T. Dudley. **5.** Miss Martha V. Brinson. **6.** Students soon learn that facts are the building blocks of history. **7.** Mr. James R. Workman. **8.** Miss Barbara D. Haney. **9.** Mr. Michael K. Vaughan.

3.

Social Studies . . . Understanding Human Nature

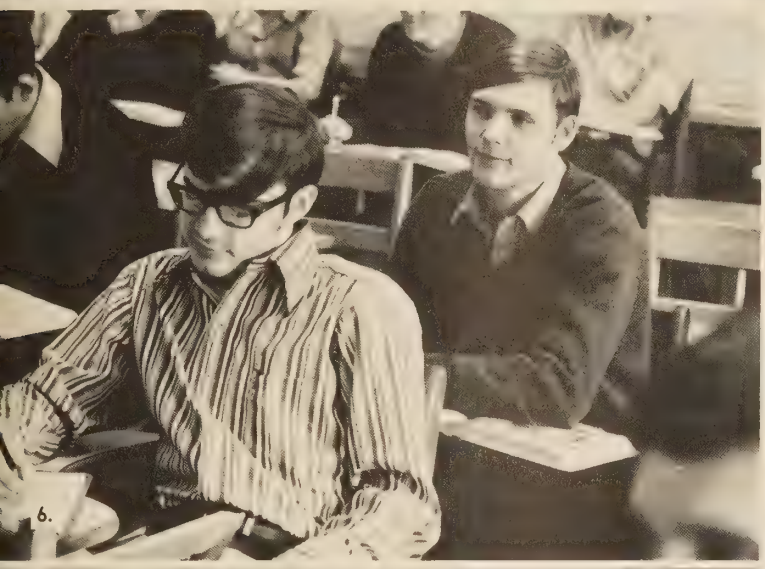

6.

7.

9.

Traditions . . .
Psychology . . .
Studying human behavior . . .
Improving relationships . . .
History . . . from the past
Keys to the future.

1.

Science . . .
Discovering Ecology

Searching for the unknown . . .
Forming a hypothesis . . .
Experimenting with chemical reactions . . .
Dissecting an earthworm . . .
Microscopes . . . slide rules . . .
Beakers . . .
"What do you mean, 'Do the experiment again?' "
Learning about the environment in which we live.

3.

4.

2.

5.

6.

7.

1. Mrs. Mary Frances Taylor. **2.** Mrs. Mary Franklin Wright. **3.** Mrs. Daylon E. McCarty. **4.** Students crowd into the chemistry lab as Nancy McMahon says, "Hey, it worked!" **5.** Mr. Fred Towers, II. **6.** Mrs. Florence M. Dunn. **7.** Mrs. Nancy V. Bruce.

Math . . .
Finding a Meaning In Numbers

Abstruse mental gymnastics . . .
Congruent triangles . . .
Square roots . . .
"Pythagorean what?"
Searching for answers . . .
Infinite possibilities . . .
Facts and figures . . .
Solving the problem . . .
A surge of relief and pride.

1. Miss Elizabeth L. Perkinson. **2.** Mrs. Jessica J. Binns. **3.** Mr. Ernest Parker. **4.** Mr. Clarence J. Parpart, Jr.

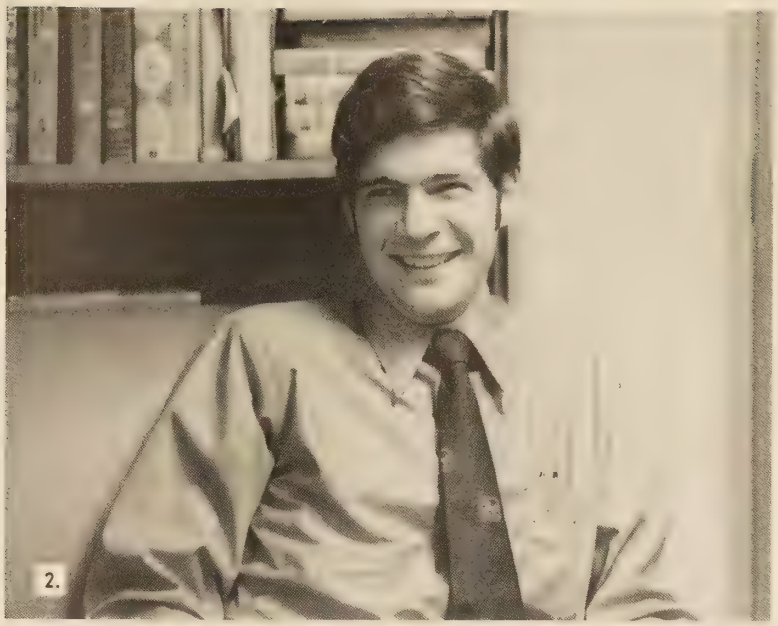

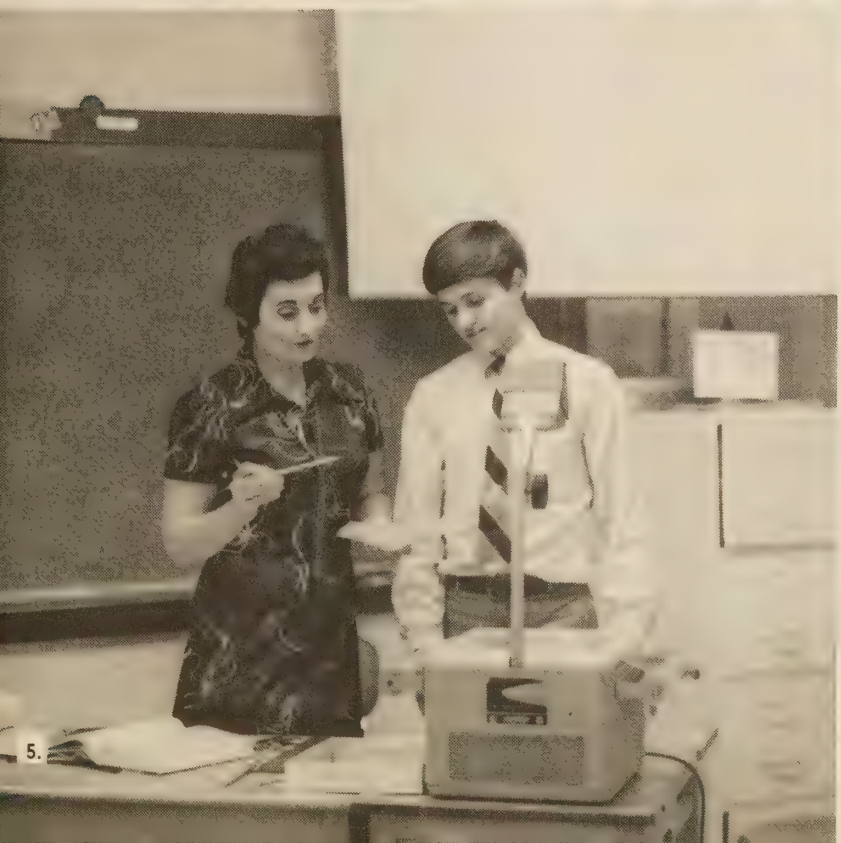

1. Mr. David L. Howe. **2.** Mr. Stuart D. Morris. **3.** Miss Ann H. Yeatts. **4.** Mrs. Margaret I. Vaughan. **5.** Mrs. Betty W. Davis.

English . . . The Art of Communication

A basis for understanding . . .
Themes . . . creative writing . . . oral reports . . .
Exploring literature . . .
"A critical analysis due today?"
Laughing along with **Margie** . . .
Struggling through Shakespeare . . .
Modern grammar . . .
Vocabulary . . . "Anathema!"
Discovering one's self through the words of others

1. Miss Margaret A. Bridges. **2.** Miss Dorothy A. Kelly. **3.** Mrs. Jean B. Grubbs. **4.** Miss Jane C. Hladys.

1. Miss Carol A. Nicholas. **2.** Mrs. Frances O. Jones. **3.** Mrs. Phoebe C. Best. **4.** Mrs. Angelina N. Hallberg. **5. Margie** of the roaring twenties entertains students as the English Department's traditional "movie-of-the year."

Literature . . . Language and Composition

Finding meaning in . . . **Silas Marner** . . . **Macbeth** . . . **A Separate Peace** . . . **The Scarlet Letter** . . . Robert Frost and Chaucer.

1.

3.

4.

7.

8.

1. Miss J. Clairese Harrison. **2.** Miss Catherine A. Painter. **3.** Mrs. Hiwana C. Crompton. **4.** Mrs. Martha G. Lyle. **5.** Mr. Bruce D. Dickens. **6.** Mrs. Sue F. Watson. **7.** Mr. Mark E. Jarrett. **8.** Mrs. Sally J. Ranson. **9.** "Me, nervous? It's only my first speech recording!" says Janice Hester. **10.** Miss Suzanne M. Hobson.

2.

5.

6.

9.

10.

Language . . . International Brotherhood

Expressing English thoughts in foreign tongues . . .
Investigating foreign cultures . . .
Translation . . . tenses . . .
Adopting unique customs . . .
Banquets . . . conventions . . .
"Could you explain that in English?"
Acquiring new verbal skills in order to
Communicate with the world.

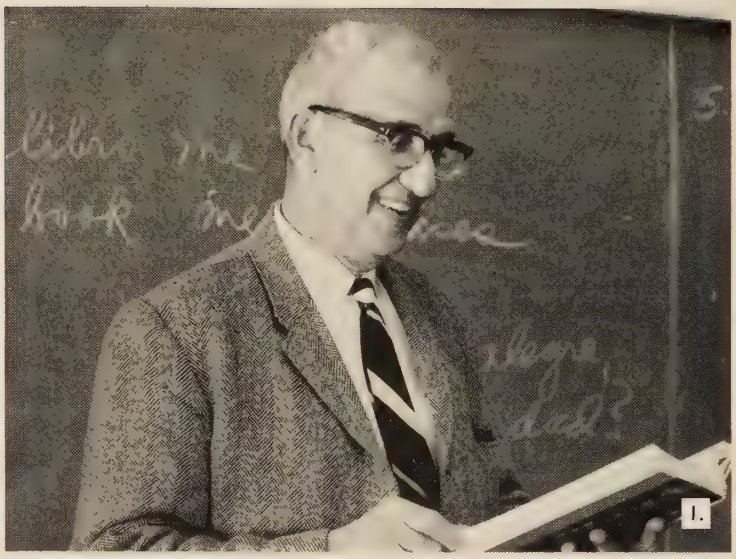
1.

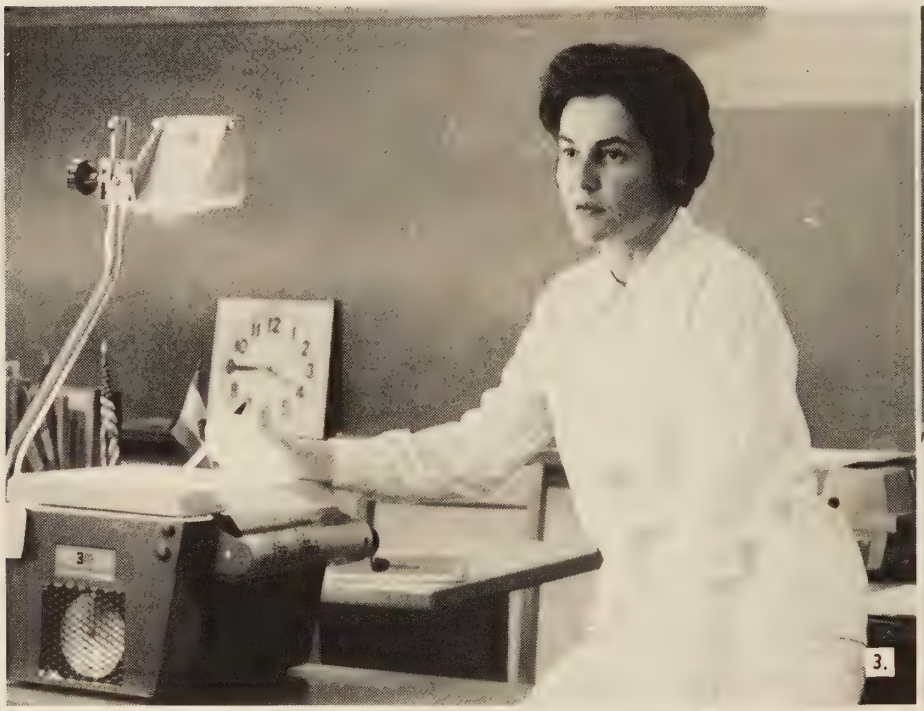
3.

4.

1. Mr. Rafael A. Hernandez. **2.** Mrs. Sallie S. Bass. **3.** Mrs. Mary A. Larkin. **4.** Miss Janet F. Sullivan. **5.** This French display proves that Nature is a universal theme. **6.** The Spanish Department illustrates its talents through comical expressions. **7.** Miss Phoebe M. Flinn. **8.** Mrs. Nancy L. Kozub. **9.** Miss Karen J. Fiscus.

7.

2.

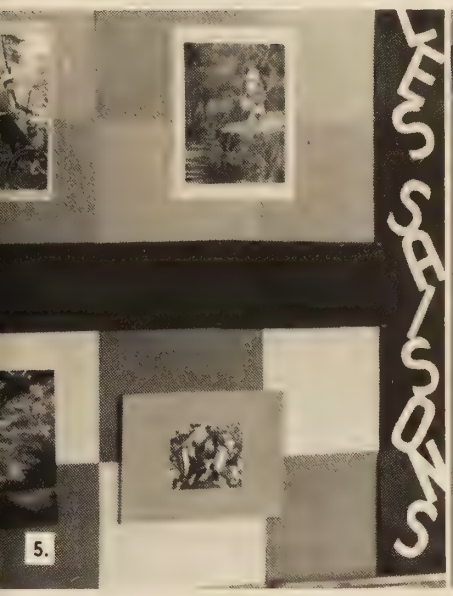
ES SALSOES

5.

ESPAÑA
PARA Ustedes,
AMIGOS
USTEDES
LO PASEN
BIEN

6.

8.

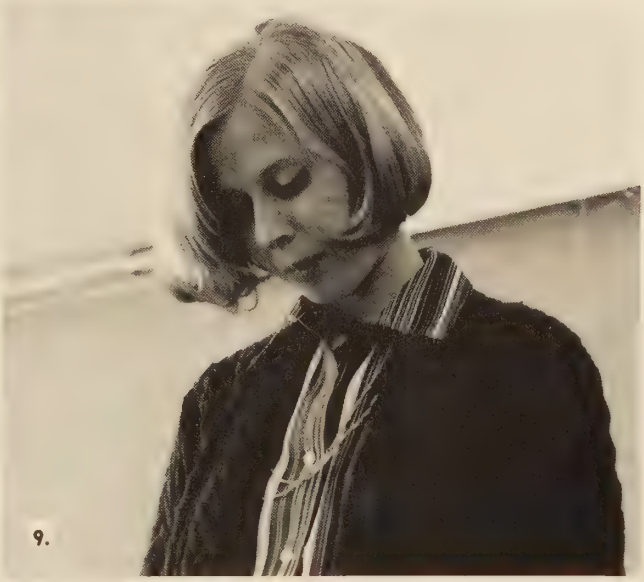

9.

Music . . .
Bach to
Beatles
And Beyond

Creating harmony . . .
A style for everyone . . .
"This is one class I do enjoy!"
Halftimes . . . parades . . . concerts . . .
Becoming television stars . . .
"I made All-Regional!"
Working toward vocal and instrumental achievement.

1.

3.

4.

1. Mrs. Shirley W. Morrison. **2.** Mrs. Anne W. Thompson. **3.** Mr. Leroy R. Utz. **4.** Mrs. Ann S. Cheatham. **5.** Mrs. Lillian V. Flory. **6.** Christmas season inspires home economics students to cook. **7.** Once again the art department displays the talent of Hermitage.

2.

Expressions of Creativity . . . Home Economics and . . .

Becoming homemakers of tomorrow . . .
Sewing skills . . .
"Oh, no, I burned my casserole!"
Money management . . .
Child care and development . . .
"I now pronounce you man and wife."
Building foundations for the homes of
The future.

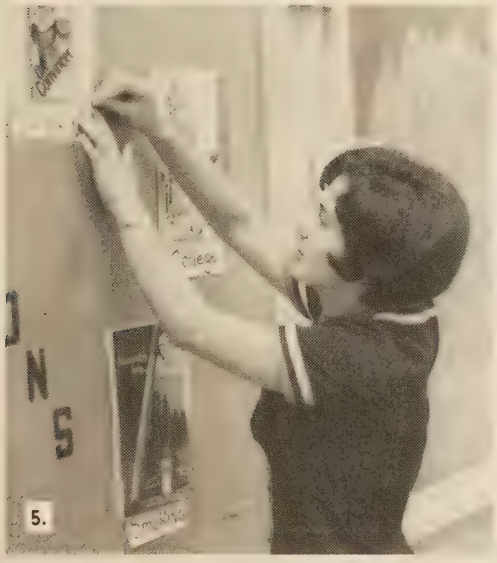

5.

6.

7.

Art

Creative efforts resulting in
New designs . . .
Perspective . . . color . . .
Unique forms . . . silk screening
"Watch out! The kiln is on!" . . .
Oils . . . ink . . . acrylics . . .
A channel for personal expressions.

DE and ICT . . .
Career Training

Skills in a specialized field . . . manuals . . .
"Gee, my principle lost interest!"
Training in sales . . .
Public speaking . . .
On-the-job training . . .
Preparing future leaders
For the business world.

1.

3.

4.

7.

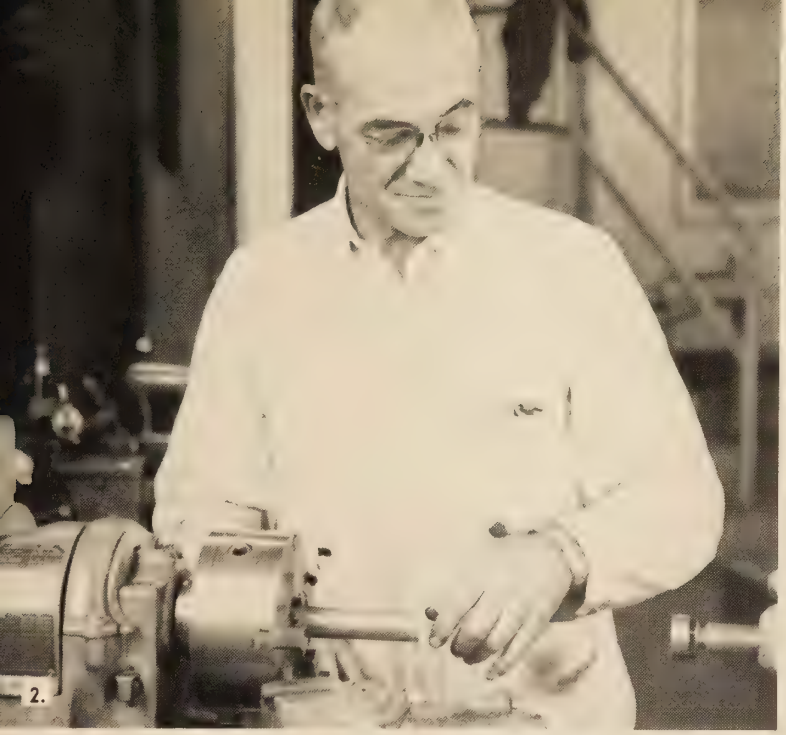

2.

Industrial Arts . . .
Vocational Skills

Mechanical drawing . . .
Reading blueprints . . .
Cabinetmaking . . .
"Grain? What's grain?"
Electronics . . . printed circuits . . .
Practical nursing . . .
Learning to help in curing . . .
Cosmetology . . . "You wanted only a trim?"
The art of masonry . . .
Gaining bricklaying skills . . .
Preparation for a life's work.

5.

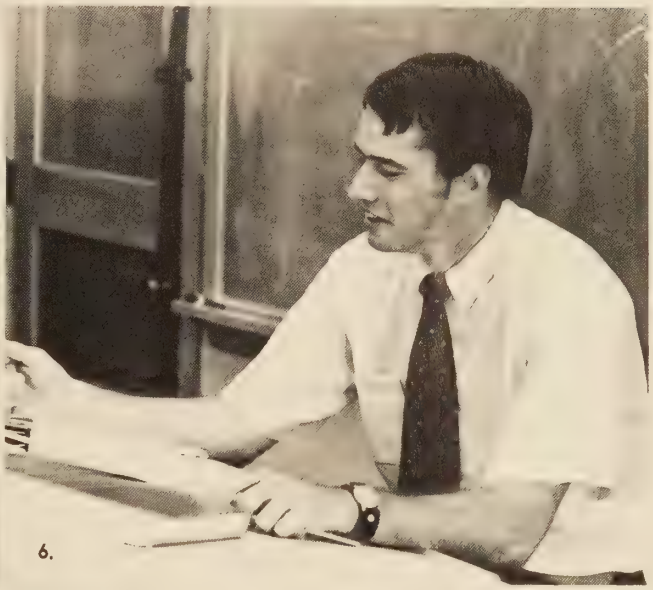

6.

9.

10.

1. Mr. David M. Barr. **2.** Mr. Donald L. Hunt. **3.** Mr. Harvey L. Crone. **4.** Mr. Wade A. Valentino. **5.** "All this work for a wooden candy dish and a flower box!" says Danny Greene and David Albright. **6.** Mr. Donald H. Goshorn, Jr. **7.** Miss Marjorie R. Tussing. **8.** Mr. George Cuvanov. **9.** Mr. George A. Oliver, Jr. **10.** Mrs. Julia C. Pryor.

CLASSES

SENIORS

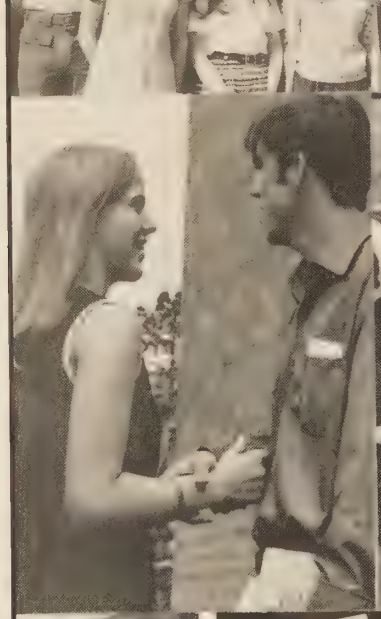

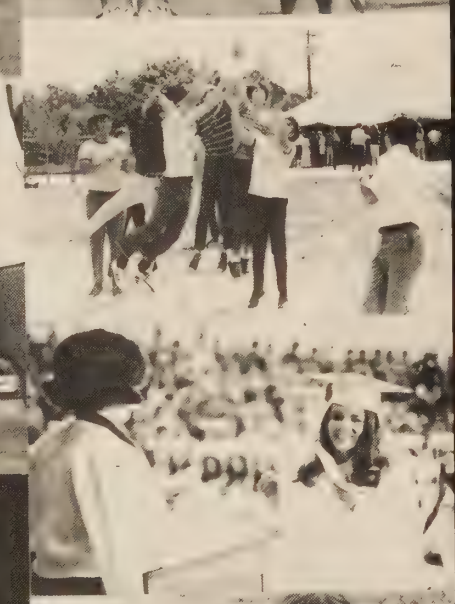

Long-awaited Senior privileges at last . .
Assuming positions of leadership . .
Beginning the float that never made it . .
Rain — "Only the strong survive.
"Seniors have SOUL!
Premiere appearance of Santa's Reindeer . .
Displaying unique comical talents
"The Maternity Game" . .
"**1984** is coming.
Announcements, calling card
College applications . .
"Did I order a diploma cover?
Spending the day in Washington . .
Lo and Behold — a tru
Senior-group effort . .

The Southern elegance of a romantic Prom . . .
Senior Week — the tent, baby pictures, sack races, Frisbees, food.
Weddings for a dime . . .
"But you've already been married twice!"
Tears from the last pep rally . . .
Entrusting duties to new officers . . .
Graduation practice — a new experience . . .
Baccalaureate at Brookland . . .
"The Senior picnic is after school?"
"Don't forget to come back and get your Diplomas!"
Last Hermitage processional in the Mosque . . .
Off to the beach . . .
The final step to a new beginning.

CLASS OF 71

Larry Sanford Adams: Fellowship of Christian Athletes; Football; Golf.
Paul Raymond Adams: **Panthianette** Staff; Debate Team; A Capella Choir; Regional Chorus; All-State Chorus; Library Assistant; CPD Skit; "Submerged;" "A Wedding."
Guenter Walter Ahlers

Barbara Anne Allman: Transferred from Patrick Henry High School, Ashland, Virginia, September, 1970; Classroom Assistant.
Carl Andrew Alltop: Red Cross Representative; Key Club; Junior Varsity Basketball; Varsity Basketball; Forensics Contestant.
Ronald Wayne Ammons: Key Club; Fellowship of Christian Athletes; Football; Track.

Jensey Ardenia Ancarrow: Senior Class Council; Classroom Assistant; Clinic Assistant; Junior Varsity Cheerleader; Varsity Cheerleader; Stunt Night; Winter Carnival Court.
Fred William Anderson: Red Cross Representative; Fellowship of Christian Athletes; Football; Winter Carnival Court.
Marcia Lee Ashing: National Honor Society; Inter-Club Council; **Scroll** Editorial Class; **Scroll** Grade Level Representative; FTA, Secretary, President; FHA Treasurer, First Vice President, Federation Secretary; Y-Teens Triangle III; Drill Team; Classroom Assistant; CPD Skit; Stunt Night.

1970-1971 . . .

Lasting Memories

1. The Junior-Senior Prom becomes a memorable night for Jensey Ancarrow.

Linda May Atkinson: SCA Treasurer; SCA Representative; National Honor Society; French Club; Pep Club; Y-Teens Triangle III; Sears Teen Board; Girls' State Alternate; Drill Team.
Susanne Wilkerson Bajer: Transferred from King William High School, King William, Virginia, September, 1970; DECA.
Michael Lynn Banton: Scroll — Grade Level Group.
Connie Lee Barber: SCA Representative; Sophomore and Junior Class Councils; Pep Club, Panther; Y-Teens Triangle II; Junior Varsity Cheerleader; Stunt Night; Prom Committee Chairman.

Brant Durand Barnes: Senior Class Council; Junior Varsity Basketball; Varsity Basketball; Baseball.
Paul Emanuel Bass: Calliopean Club; A Cappella Choir; All-County Chorus; **Pirates of Penzance.**
Wayne Douglas Bass
Nathaniel Whitman Bastian: Hi-Y.

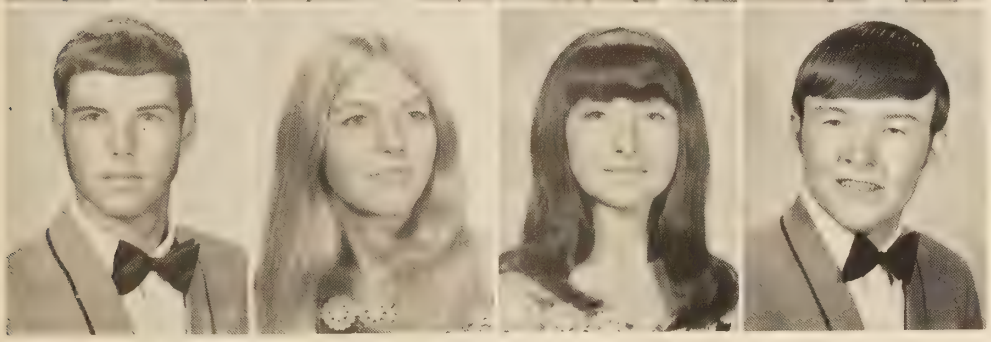

Michael Darnell Bennett: Senior Class Council.
Debrah Anne Bickley: Hermitage Players; Assistant Director for "Mystery At Moldy Manor," and **Camelot;** "Pot Boiler;" Stunt Night, Stage Crew.
Betty Jean Blankenship: Pep Club.
James Coit Boardman

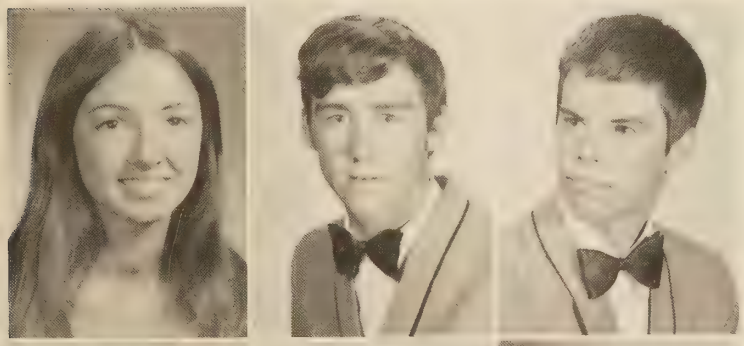

Judy Kathryn Bohannon: SCA Representative; Red Cross Representative.
Michael Edward Bolton

Thomas Lindsey Booker: Spanish Club.

Alvin Stanley Bowen: Red Cross Representative; Cross Country; Junior Varsity Basketball; Varsity Basketball; Track; All-Regional Cross-Country Team; Winter Carnival Court; Senior Superlative — Most Athletic.
David Alan Boyce: French Club; Pep Club; Hi-Y; Band; Classroom Assistant; "Submerged;" "A Wedding;" **Lo and Behold;** Stunt Night.
Beverley Christian Boykin: National Honor Society; Inter-Club Council; Latin Club, Vice President; Junior Classical League Convention; Pep Club; Y-Teens Triangle III; Girls' State Alternate; Drill Team; Classroom Assistant; Stunt Night; National Math Contest.

Meg Rose Bradshaw: DECA, Treasurer; Library Assistant.
John Stephen Broach: VICA.
David Wayne Brooks

Jacob James Brooks, Jr.: Scroll Junior Grade Level Representative; French Club; Chess Team; Stunt Night.
Constance Geraldine Brown: National Honor Society; Inter-Club Council; Latin Club; Junior Classical League Convention; CYL; Library Assistant; Classroom Assistant; CPD Representative; Brookland Orientation Guide; National Merit Scholarship Letter of Commendation.
Karen Francine Brown: Transferred from John Marshall High School, Richmond, Virginia, January, 1969; A Cappella Choir; Drill Team; Junior Class Talent Show; Winter Carnival Court.
Carol Anne Browning: FBLA.

John Richard Buchanan: Publications Photographer.
Lois Jean Burnette
Robert Anthony Butsavage: SCA Representative; Sophomore, Junior and Senior Class Councils; **Scroll** Senior Grade Level Representative; Red Cross Representative; Hi-Y, Chaplain; Library Assistant; Classroom Assistant; CPD Representative; "Shock of His Life," "Life O' the Party;" Stunt Night; Prom Committee Chairman; Forensics Contestant.
Donald Richard Calder: Latin Club; Track.

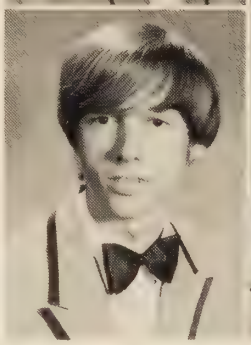

William Earl Carneal: VICA, President.
Edward Fredrick Carpenter
Darla Dondrue Carson: FTA; FHA; Red Cross Representative; Y-Teens Triangle IV; Library Assistant.

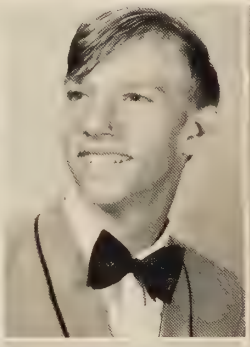

Danny Ray Carter: DECA.
Laurie Ann Carter: Red Cross Representative; Pep Club; Y-Teens Triangle II; Classroom Assistant.
Pamela Sue Carter: Red Cross Representative.

Paul Ray Carter: SCA Representative; **Scroll** Sophomore Grade Level Group; Football.
Stephen Lynn Carter: National Honor Society; French Club; Debate Team; Hi-Y, Chaplain; Chess Team; Baseball; Stunt Night; National Math Contest.
Julia Mae Catlett: Majorette, Head; Junior Class Talent Show.

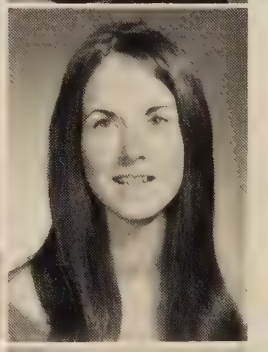

Karen Mashelle Chandler
Craig Larry Chaplin: Key Club; Fellowship of Christian Athletes; Cross Country; Track; National Math Contest; Senior Superlative — Most School Spirited.
Marcia Faye Chapman: Senior Class Council; **Scroll** Editorial Class; Latin Club; Junior Classical League Convention; Debate Team; Y-Teens Triangle II; Drill Team; CPD Skit; Stunt Night; Prom Committee Chairman.

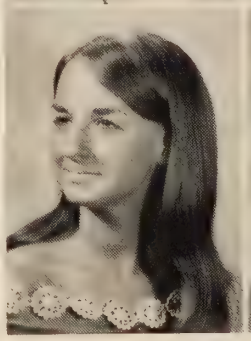
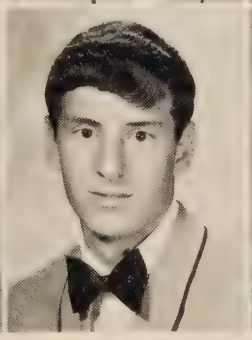

Henry Wade Chenault, Jr.: Band; Regional Band; Office Assistant.
John David Childress
Linda Diane Childress: DECA.
Debra Ann Chiocca: Senior Class Council; Y-Teens; Triangle III, DECA, Treasurer.

Warren Lee Chisholm
Elizabeth Ann Christeller: French Club; FHA; Pep Club; Y-Teens, Triangle III, Chaplain; Stunt Night.
Dalton Eugene Civils: Library Assistant.
Sharon Anne Clarke: SCA Representative; Sophomore Class Council; Y-Teens, Triangle I, Office Assistant; Guidance Assistant; Junior Varsity Cheerleader; Varsity Cheerleader, Co-Captain; Homecoming Court; Stunt Night; Prom Committee Chairman; Brookland Orientation Guide.

Deborah Moss Cobb: SCA, Secretary; SCA Representative; Inter-Club Council, Secretary; Y-Teens Triangle I, Sergeant-at-arms; Hi-Y, Sweetheart; Girls' State Alternate; Homecoming Court; Winter Carnival Court; Stunt Night; Brookland Orientation Guide; Daughters of American Revolution Citizenship Award; Senior Superlative — Friendliest.
Steve Carroll Conway
Mary Lou Corley
Daniel Saunders Cox

1. Seniors display fine table manners and good taste in dress.

Seniors . . .
Sophistication and Style

Eugene Vester Cox: Y-Teens, Triangle III, Sweetheart; Fellowship of Christian Athletes; Football.
Mary Evelyn Creery
James Edward Cridlin: Transferred from George Wythe High School, Richmond, Virginia, September, 1969.
Ann Catherine Cross: SCA Representative; Sophomore and Junior Class Councils; Red Cross Representative; Red Cross Volunteer; Pep Club; Y-Teens Triangle I, Secretary; Girls' Chorus; Library Assistant; Classroom Assistant; Office Assistant; Junior Varsity Cheerleader; Varsity Cheerleader; "Shock of His Life;" "Life of the Party;" Homecoming Queen; Winter Carnival Court; Stunt Night; Prom Committee Chairman; Brookland Orientation Guide; Senior Superlatives — Best Dancer, Wittiest, Biggest Flirt.

Marsha Deanne Crum: Sparkettes; Prom Committee Chairman.
Mary Patricia Cuneo: DECA; Library Assistant.
Paul Randolph Currin: Key Club: Junior Varsity Basketball; Basketball.
Thomas Vernon Dagenhart: Junior Class Council; National Honor Society; Latin Club; Y-Teens Triangle III, Sweetheart; Key Club; Fellowship of Christian Athletes; Boys' State Alternate; Band; Cross Country, Captain; Track, Tri-Captain; All-Colonial District Track Team; All-Regional Cross-Country Team; CPD Representative; Winter Carnival Court; Stunt Night; Prom Committee Chairman; Harvard Book Award; National Math Test; William Nelson Hedley Memorial Award; Graduation Speaker; Senior Superlative — Best All Around; Balfour Award; Larry Talley Memorial Scholarship.

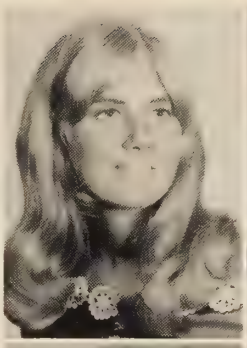
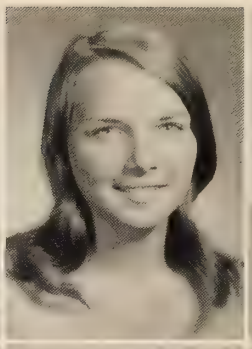

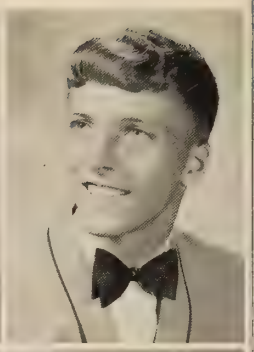

Linda Sue Daniel
Rodney Wayne Darden: SCA Representative; Hi-Y, Historian; Stunt Night.
Deborah Anne Davis: Scroll Senior Grade Level Representative; FHA; FBLA; Y-Teens, Triangle III; Classroom Assistant.
Deborah Laine Davis

1. "And this is the letter **z.**"

Dorothy Marie Davis: Transferred from Virginia Randolph High School, Glen Allen, Virginia, September, 1969. **Scroll** — Junior Grade Level Group; Band; Percussion Ensemble; Woodwind Ensemble; Regional Band; Library Assistant.
Gary Thomas Davis: Fellowship of Christian Athletes; Classroom Assistant; Football, Tri-Captain; All-Metro Football Team; Stunt Night.
Michael Leigh Davis: Junior Class Council; Inter-Club Council; Key Club, President; Fellowship of Christian Athletes; Football; Homecoming Court; Winter Carnival Court; Stunt Night; Prom Committee Chairman; Brookland Orientation Guide.

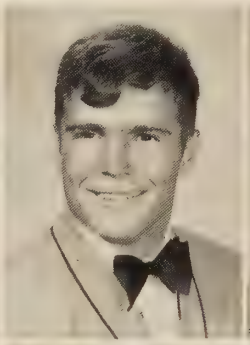
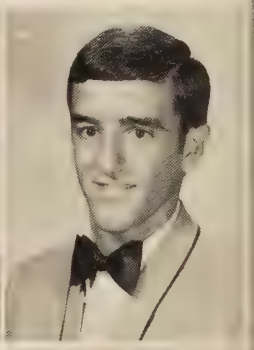

Darlene Lorraine DeJarnette: Red Cross Representative.
Franklin Leroy Derricott: Transferred from Virginia Randolph High School, Glen Allen, Virginia, September, 1969. **Scroll** — Senior Grade Level Group; FBLA; FBLA Regional Convention; Knights; Library Assistant; **Lo and Behold;** Brookland Orientation Guide.
Edward Poindexter Dickenson: Key Club; Football; Stunt Night.

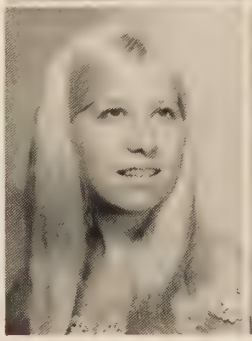
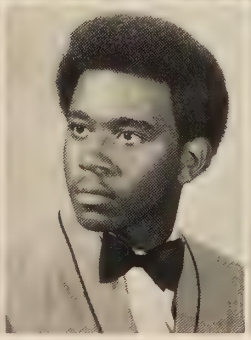

Student Night . . .

A Childlike Conclusion

Elizabeth Noland Diederich: National Honor Society; French Club, Secretary; FTA, Secretary; FHA; Pep Club; Y-Teens Triangle III; Classroom Assistant; CPD Representative; CPD Skit; Stunt Night.
Vivian Lee Dillard: National Honor Society; Inter-Club Council; **Scroll** Editorial Class; **Scroll** — Senior Grade Level Group; Latin Club; Junior Classical League Convention; Red Cross Representative; Pep Club; Y-Teens Triangle I, Vice-President; Drill Team; Classroom Assistant; CPD Skit; Winter Carnival Court; Stunt Night.
Mary Frances Dirks: French Club; FBLA; Y-Teens Triangle III, Secretary; Drill Team; Stunt Night.

John Harold Dobbins: SCA Representative; Senior Class Council; Key Club.
Robert Earl Dotson
Deborah Dawn Dowdy: French Club; Drill Team; Classroom Assistant.

Marilyn Gail Dranoff: SCA Representative; Junior Class Council; Red Cross Representative.
Patricia Ann Dunaway: FBLA; FBLA State Convention; Classroom Assistant.
Linda Sue Dunn: Transferred from Gilmary School, Coropolis, Pennsylvania, September, 1969. **Panthianette** Staff; Girls' Basketball.

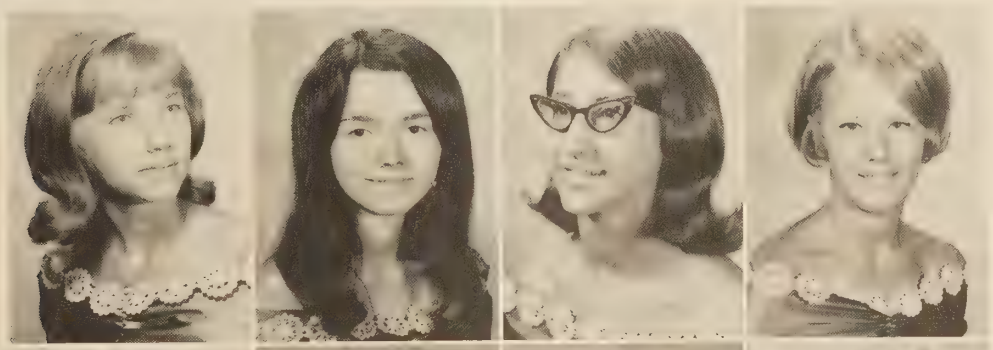

Donna Lynn DuPriest: SCA Representative; FTA, Historian; Red Cross, Treasurer; Pep Club, Treasurer, Panther; Y-Teens Triangle I, Chaplain; Stunt Night.
Deborah Joyce Durbin: Scroll — Junior and Senior Grade Level Group; French Club; FTA; A Cappella Choir; Regional Chorus; Classroom Assistant.
Marilyn Elizabeth Early: Spanish Club; Latin Club, Historian; Junior Classical League Convention; Debate Team; Y-Teens Triangle III; Girls' Chorus; Classroom Assistant; **Pirates of Penzance;** Stunt Night.
Deborah Mae East: Y-Teens Triangle II, Historian; Classroom Assistant; Office Assistant; Stunt Night.

Mary Louise Eddins: Y-Teens Triangle I; Drill Team.
William Lucius Eddleton: Knights; Fellowship of Christian Athletes; Football.
Sylvia Anne Edmonds
Debbie Sue Edwards: SCA Representative; VICA; Office Assistant; Guidance Assistant.

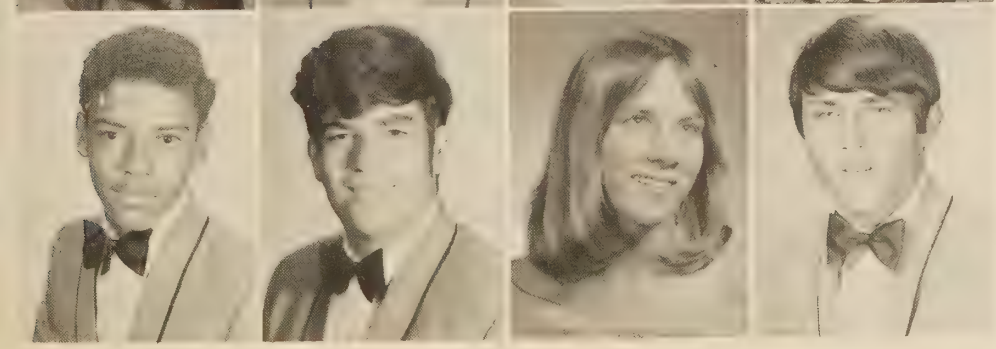

Edgar Louis Edwards, III: Red Cross Representative; Red Cross Volunteer; Key Club; Junior Varsity Basketball; Varsity Basketball; Winter Carnival Court; Senior Superlative — Best Dancer.
Danny Lee Elliott
Elizabeth Lawson Ely: Junior Class Council; Sparkettes, Historian.
Thomas Richard Evans: Knights; Track; All-Colonial District Track Team; All-Regional Track Team.

Pamela Ann Farmer: SCA Representative; Senior Class Council; Y-Teens Triangle I; Drill Team, Vice President; VICA; Classroom Assistant; Guidance Assistant; Winter Carnival Court; Stunt Night; Senior Superlative — Cutest Couple.
Pamela Louise Farmer: DECA.
Shirley Ann Farmer

Virginia Elizabeth Farrish: Senior Class Council; Red Cross Volunteer; Girls' Chorus; VICA; Classroom Assistant.
Jo Ellen Ferguson: Transferred from Emmaus High School, King George, Virginia, January, 1970. Red Cross Volunteer; Girls' Chorus.
Mitchell Andrew Fields: Panthianette Staff, Co-Editor; Chess Club; Band; CPD Skit; Junior Achievement, Treasurer of the Year.

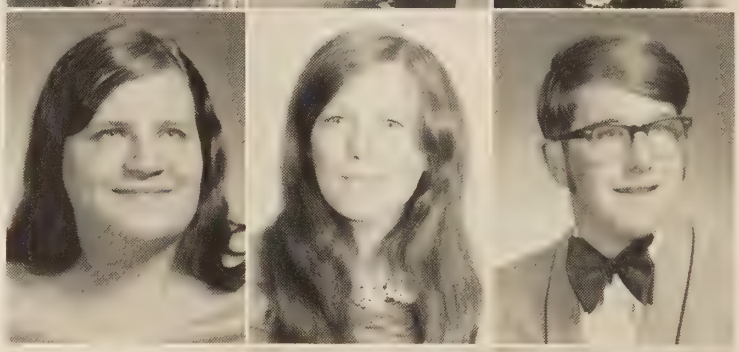

Anna Marie Fierro: Inter-Club Council; National Honor Society; **Scroll** Junior and Senior Grade Level Representative; SIPA Representative; French Club; FTA; FHA, Vice President, President; Y-Teens Triangle II, Project Chairman; Classroom Assistant; **Lo and Behold** Stage Crew; Stunt Night.
Linda Marie Fitzgerald
Alex Junious Fleming: Transferred from Patrick Henry High School, Ashland, Virginia, August 31, 1970. SCA Representative; French Club; Band; Library Assistant.

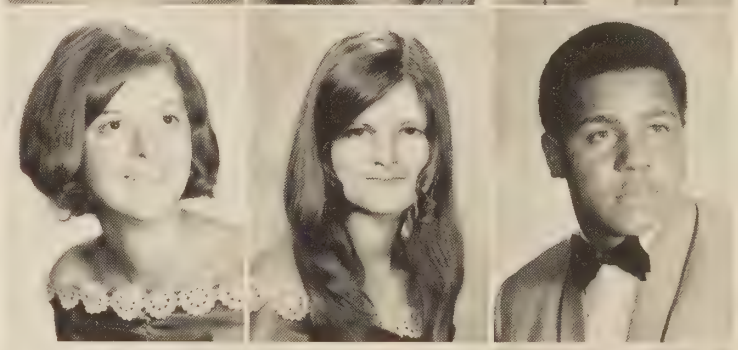

Herbert David Fogg: Fellowship of Christian Athletes; Football.
Marsha Ann Ford: SCA Representative; Sophomore and Senior Class Councils; Junior Class Secretary; National Honor Society; Pep Club, Treasurer; Y-Teens Triangle II; A Cappella Choir; Girls' Chorus; All-County Chorus; Drill Team, President; Classroom Assistant; Winter Carnival Court; Stunt Night; Brookland Orientation Guide; Prom Committee Chairman.
Judy Rae Forrest: SCA Representative; Sophomore Class Council; Junior and Senior Class Treasurer; National Honor Society; Latin Club; Junior Classical League Convention; Pep Club, President; Y-Teens Triangle I; Girls' State; Thalhimers' Deb Council; Classroom Assistant; J.V. Cheerleader; Varsity Cheerleader, Co-Captain; **Lo and Behold;** Stunt Night; Prom Committee Chairman; Brookland Orientation Guide; Outstanding Teenager Award; Senior Superlative — Most School Spirited.

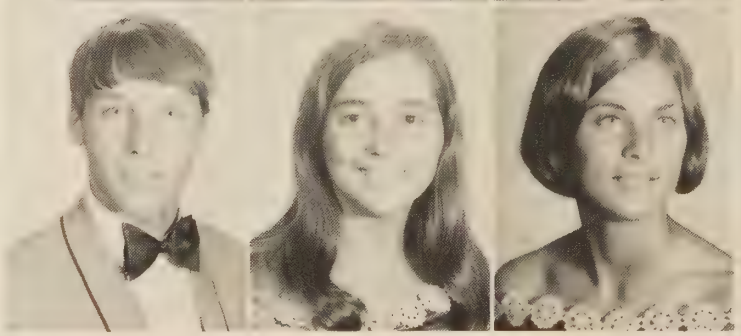

Mary Catherine Forstmann: VICA, Secretary.
Gail Susan Frazier: Y-Teens Triangle III; Calliopean Club; Drill Team; Classroom Assistant.
Jack Eldred Frye
Harold James Gatewood, Jr.

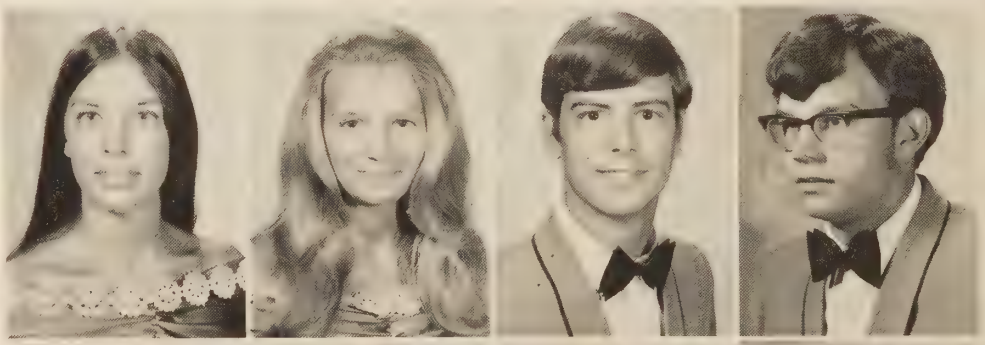

Calvin Robert Gatling: Junior Class Talent Show; Stunt Night.
Lance Elton George
George Jerome Gibbs, Jr.
Ann Rhodes Giovannetti: Inter-Club Council; **Scroll** Editorial Class; French Club; FTA; Drill Team; Classroom Assistant; CPD Skit.

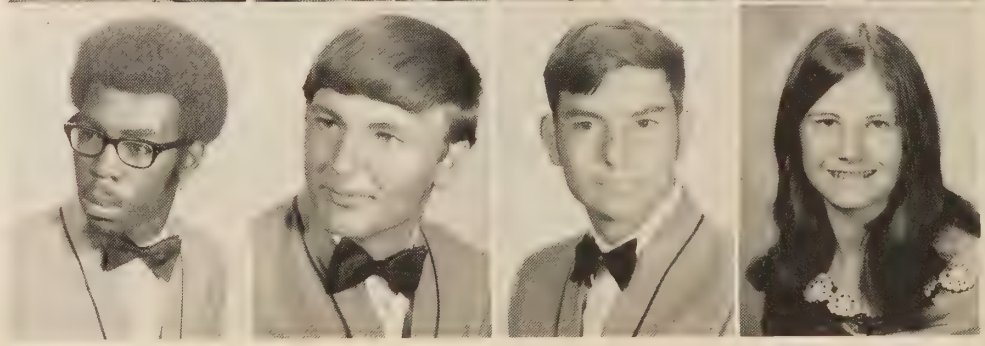

Senior Spirit . . .

"Panther Born and Panther Bred"

1. Seniors' overwhelming enthusiasm is evident at a pep rally.

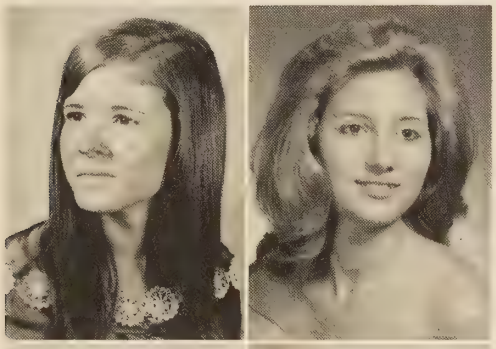

Dorothy Marie Gleason: Y-Teens Triangle IV.
Mary Gwendolyn Glenn: Panthianette Staff, Fourth and Fifth Page Editor; Publications Photographer; Red Cross Representative; Hermitage Players; Office Assistant; CPD Representative; CPD Skit; "The Mystery of Moldy Manor;" "The Storm."

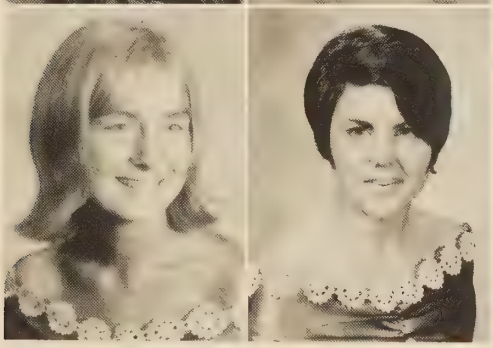

Mary Ann Glymph: National Honor Society; FHA; Y-Teens Triangle II, Treasurer; J.V. Cheerleader; Stunt Night; Brookland Orientation Guide.
Diane Marie Goff: Inter-Club Council; Spanish Club, Vice President, President; A Cappella Choir; Girls' Chorus; All-County Chorus; ALAS, Treasurer; Library Assistant.

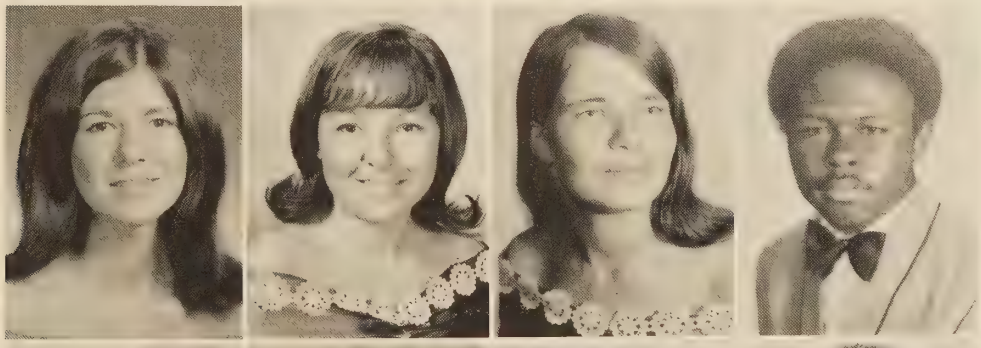

Alice Grace Gordon: Spanish Club; Y-Teens Triangle II, Secretary; Library Assistant; CPD Representative; CPD Skit.
Lucy Gayle Gore: Spanish Club; Y-Teens Triangle IV, Treasurer.
Delores Carol Gray: Panthianette Staff; Office Assistant; Guidance Assistant; Classroom Assistant.
Ronald Maurice Green: Football; Track; Junior Class Talent Show; Stunt Night.

Kathryn Marie Greene
Eugene Thomas Grimes, Jr.: Junior and Senior Class Councils; Key Club; Fellowship of Christian Athletes; Football; Track; CPD Representative; Stunt Night.
Nanci Jean Grissom: Panthianette Staff; Red Cross Volunteer.
Donald Perry Groover: A Cappella Choir; All-County Chorus; Classroom Assistant; **Pirates of Penzance.**

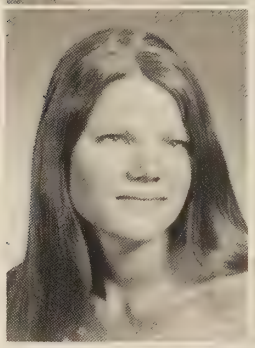

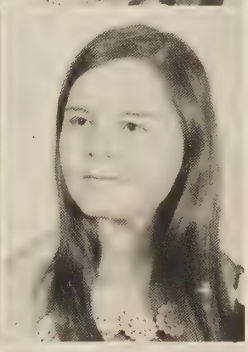

Senior Involvement . . . Letters to Hanoi

1. Faye Thomas and Debbie Moore encourage students to communicate their concerns.

Ann Kaye Grubbs: Red Cross Volunteer; Girls' Chorus.
Cynthia Louise Grubbs: Girls' Chorus.

Katherine Faye Grubbs: Red Cross Volunteer; Girls' Chorus.
Donna Faye Guill: FHA; FBLA, Secretary; FBLA Regional and State Conventions; CPD Representative.

Allan Wade Hagen
Chris Hajduk: French Club.

Carol Diane Hall: Junior Class Council; Senior Class Secretary; FTA; Pep Club; Y-Teens Triangle I, Treasurer; Office Assistant; Winter Carnival Court; Stunt Night.

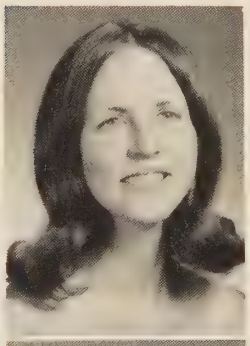

Cathy Ann Hall: Scroll — Junior Grade Level Representative; VICA.

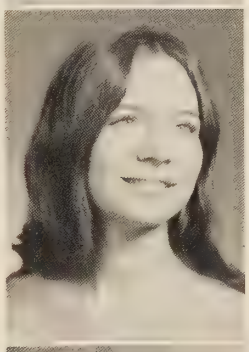

Meredith Gary Hall

1.

Betty Dean Hammock: Red Cross Representative; Y-Teens Triangle IV, Vice-President; Band; CPD Representative.
Kenneth Drew Harper: VICA, Chaplain.
Betty Watson Harrell
Jeffrey Glenn Harris: Debate Team.

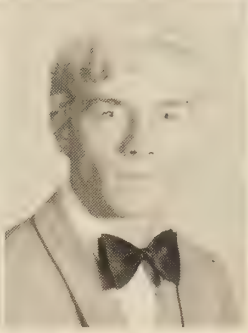

Joy Carol Harris
Robert Lee Harris: Hi-Y; Cross Country.
Robbie Thomas Harris
Robert Alfred Hart, III: VICA, Vice-President.

Elmore Ottobine Hartman
Lester Herman Haymes: Red Cross Representative; Football; Stunt Night.

James Lewis Hazelgrove: Y-Teens Triangle I, Sweetheart; Track; Homecoming Court; Winter Carnival Court.
Martha Jennie Hedberg: Spanish Club; Y-Teens Triangle III; Sparkettes; Calliopean Club; Stunt Night.

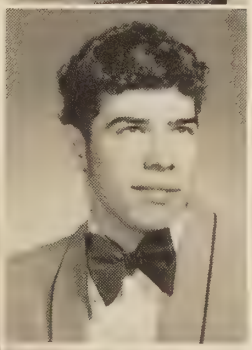

Beverly Diane Henderson
Robert Lewis Henderson

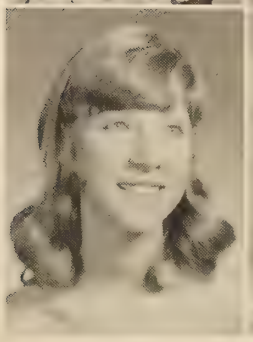

Debra Jean Therese Henshaw: Latin Club; Junior Classical League Convention; CYL; Calliopean Club; A Cappella Choir; Regional Chorus; All-County Chorus; Library Assistant; Classroom Assistant; "Mystery of Moldy Manor;" "The Flattering Word;" Stunt Night; National Merit Scholarship Letter of Commendation; National Council of Teachers of English Contestant; Forensics Spelling Contest: First in District, Second in State.
Mary Catherine Herndon: Calliopean Club; Library Assistant; Classroom Assistant.

Donna Rae Herring: Y-Teens Triangle III; Calliopean Club; A Cappella Choir; Girls' Chorus; CPD Representative; "How to Get Rid of a House Mother."
Joanne Michelle Hesley: National Honor Society; **Panthian** Editorial Staff, Organizations Section Head; French Club; Pep Club; Y-Teens Triangle III, Program Chairman, Treasurer; CPD Skit; Stunt Night; National Merit Scholarship Letter of Commendation; Who's Who Among American High School Students; Senior Superlative — Most Likely to Succeed, Most Studious.
Floyd Jefferson Hetzer: SCA Representative.

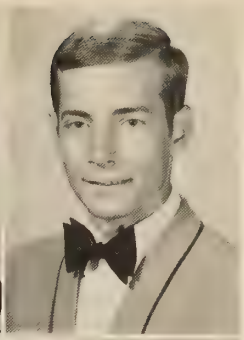

John Wayne Hicks: Senior Class Council; Baseball.
Jacquelyn May Hobson: FHA; Red Cross Volunteer; Y-Teens Triangle III; Sparkettes; Classroom Assistant; Girls' Basketball.
Kermit Elmer Hobson: Junior Varsity Basketball.

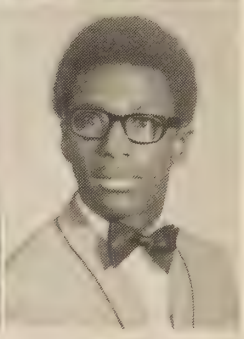

Patricia Jean Hoey: Junior Class Council; Inter-Club Council; Red Cross Vice President; Red Cross Representative; Pep Club; Y-Teens Triangle II; Sparkettes; Knights, Sweetheart; Drill Team; Winter Carnival Court; Stunt Night; Prom Committee Chairman; Senior Superlative — Best Dressed.
Michelle Frasia Hoffman: Inter-Club Council; Red Cross Vice President; Y-Teens Triangle II; Sparkettes, Chaplain; Knights, Sweetheart; Guidance Assistant; Varsity Cheerleader; "Shock of His Life;" "Life of the Party;" Stunt Night.
Kathleen Linda Holm: Junior Class Council; FBLA, Publicity Chairman; Y-Teens Triangle I; CPD Representative; Stunt Night.

Gary Wayne Hoover: Track.
James Allen Horning: Band; Woodwind Ensemble; Track.
Charles Hewitt Rennie Howe III: Y-Teens Triangle I, Sweetheart; Key Club, Chaplain; Fellowship of Christian Athletes, Treasurer; Football; Baseball, Co-Captain; Winter Carnival Court; Stunt Night.

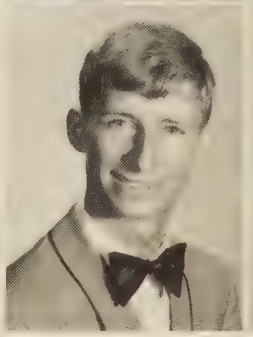

Suzanne Hromyak: SCA Representative; Junior Class Vice-President; Inter-Club Council; National Honor Society; Spanish Club; Red Cross Representative; Pep Club; Y-Teens Triangle I; Girls' State; Girls' Basketball, Assistant Manager; Junior Varsity Cheerleader, Co-captain; Varsity Cheerleader; Homecoming Court; Winter Carnival Court; Stunt Night; Prom Committee Chairman; Student Government Day; Mortar Board Award; Outstanding Teenager Award; State Spanish Tournament; Senior Superlatives — Friendliest, Best All Around.
Barry Dale Hudson: SCA Representative; Inter-Club Council; Red Cross Representative; Key Club, Vice-President; Fellowship of Christian Athletes; DECA; Football, Track; All-Colonial District Track Team; Stunt Night.
John Davis Hudson, Jr.: Hi-Y.
Debra LaVern Hughes: National Honor Society; Junior Class Council; **Scroll** Editorial Class; Spanish Club; FHA; Y-Teens Triangle II, President; Classroom Assistant; CPD Representative; CPD Skit; Stunt Night.

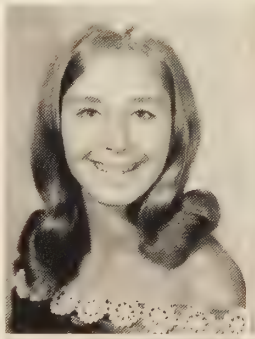

Michael Scott Hughes
Sherry Lynn Hughes: FHA; Library Assistant.
Lawrence William Hulcher
Patricia Earlene Hunt: Transferred from Virginia Randolph High School, Glen Allen, Virginia, September, 1969.

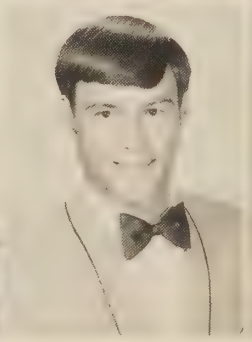

Lo and Behold . . .

The Humorous Encounter of Two Worlds

1. Judy Osborne brings out her Indian heritage in the senior production of **Lo and Behold.**

Ricky L. Hurtt
William Robert Isemann: Football.
Wolojir Iszczenko: Knights, Treasurer.
Michelle Denice Ivey: DECA.

Michael Dennis Jackson
William McKeever Jackson, Jr.: "The Monkey's Paw."
Darlene Marie Jacob: Transferred from Henrico High School, Richmond, Virginia, September, 1970. DECA.
Donna Lynne Jennings

Patricia Ann Jerpe: National Honor Society; FHA, Parliamentarian; Red Cross Representative; Y-Teens Triangle III, President; Drill Team; Classroom Assistant; Stunt Night; Betty Crocker Award.
James William Jinkins: SCA Representative; Pep Club; Y-Teens Triangle II, Sweetheart; Key Club; Football, Tri-captain; **Camelot; Lo and Behold;** Winter Carnival Court; Stunt Night; Senior Superlatives — Wittiest, Most Talented.
Angela Obera Johnson: Transferred from Virginia Randolph High School, Glen Allen, Virginia, September, 1969. **Scroll** Junior Grade Level Representative; Library Assistant.

Brad Johnson: Stunt Night.
Carolyn Jane Johnson: SCA Representative; Inter-Club Council; **Panthian** Staff, Organization Section Head; Latin Club; Y-Teens Triangle III; Calliopean Club, Vice-President; A Cappella Choir; Girls' Chorus; Regional Chorus; All-County Chorus; Key Notes, Vice-President; Drill Team, Field Commander; CPD Representative; Junior Class Talent Show; **Pirates of Penzance; Camelot.**
David Alan Johnson: SCA Representative; Inter-Club Council; National Honor Society; **Scroll** Senior Grade Level Representative; Latin Club, Treasurer; Debate Team, Captain; Hi-Y, Historian, Vice-President, Secretary; Mock General Assembly; Sears' Teen Board; Boys' State; Hermitage Players; Classroom Assistant; "The Pot Boiler;" "Submerged;" "A Wedding;" **Camelot;** Stunt Night; Who's Who Among American High School Students; National Math Contest; Outstanding Teenager Award; Graduation Speaker; Student Government Day; Senior Superlative — Most Likely to Succeed.

Randy Vincent Johnson: Junior Classical League Convention.
James Ulysses Johnston III: Transferred from Virginia Randolph High School, Glen Allen, Virginia, September, 1969. **Panthianette** Staff; Junior Class Talent Show; Stunt Night.
Lane Page Jones: SCA Representative; FBLA; Junior Varsity Cheerleader.
Russell Alphonso Jones: Transferred from Virginia Randolph High School, Glen Allen, Virginia, September, 1969.

Cynthia Elizabeth Kary: Red Cross Volunteer.
Jean Reed Kennedy
Jeanne Lee Kerns: VICA.
Rona Gail King: Panthianette Staff; SIPA Representative; Y-Teens Triangle III; Office Assistant; Stunt Night.

1.

Junior-Senior Prom . . .
The Charm of Southern Skies

1. Willy Osmond waits patiently as Mickey Hoffman straightens his tie.

Patricia Anne Kirby: Y-Teens Triangle IV, President.
Gary Stephen Kirkland: SCA Representative; Sophomore Class Council; Junior and Senior Class President; Inter-Club Council; Pep Club; Key Club, Treasurer; Fellowship of Christian Athletes, Treasurer; Boys' State; Football; Homecoming Court; Stunt Night; Brookland Orientation Guide; Senior Superlative — Best Dressed.
Leslie Porter Kirkland, Jr.: Knights, Secretary; Stunt Night.

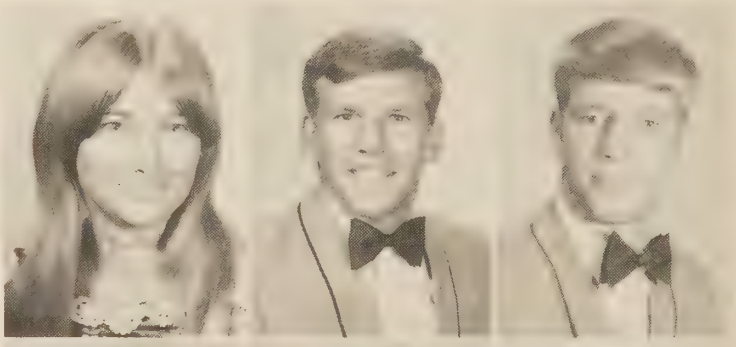

Debra Fay Klebert: Junior and Senior Class Councils; Y-Teens Triangle II; Key Club Sweetheart; Drill Team; Classroom Assistant; Girls' Basketball; CPD Representative; Winter Carnival Court; Stunt Night; Prom Committee Chairman.
Katherine Elizabeth Kline: Scroll Sophomore Grade Level Representative; Spanish Club; Debate Team; Stage Crew; ALAS, President; Classroom Assistant; "How to Get Rid of a Housemother;" **Lo and Behold;** Stage Manager; Stunt Night; National Merit Scholarship Letter of Commendation; National Math Contest.
Joseph H. Klotz: SCA Representative; Inter-Club Council; National Honor Society, Vice-President; **Scroll** Sophomore, Junior, and Senior Grade Level Representative; Latin Club; Junior Classical League Convention; Boys' State Alternate; Band; Percussion Ensemble; All-County Band; Regional Band; Stunt Night; Brookland Orientation Guide; National Math Contest.

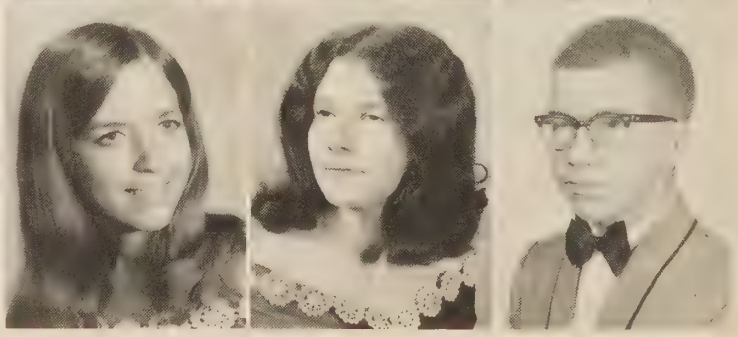

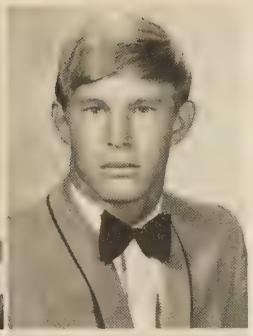

Patricia Anne Kutz: Panthian Business Staff; **Panthianette** Staff; **Scroll** Typist; Pep Club; Y-Teens Triangle III, Reporter.
William Borden Lanahan: Senior Class Council; Key Club; Fellowship of Christian Athletes; Boys' State; Football; Track, Tri-captain; All-Colonial District Football Team; All-Regional Football Team; All-Metro Football Team; All-State Football Team; Winter Carnival King; Stunt Night; Senior Superlative — Best Looking.

Harvey Britt Lane: Inter-Club Council; Hermitage Players; Calliopean Club, Vice-President, President; A Cappella Choir; Regional Chorus; All-County Chorus; Classroom Assistant; "The Pot Boiler;" "A Wedding;" **Lo and Behold; Pirates of Penzance, Camelot;** Brookland Orientation Guide.
Christine Diane Lanier

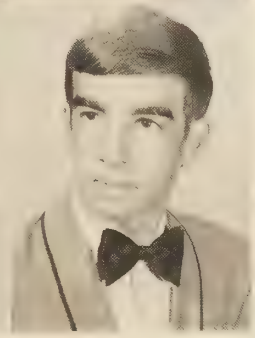

Albert Thomas Leary III: SCA Representative; Sophomore Class Vice President; Key Club, Boys' State Alternate; Junior Varsity Basketball; Varsity Basketball; All-Colonial District Basketball Team; All-Regional Basketball Team; All-Metro Basketball Team; Homecoming Court; Winter Carnival Court.
Gerald Fitzhugh Lee: DECA.

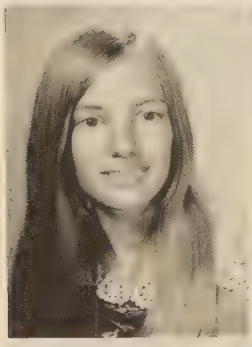

Janice Elizabeth Lloyd: National Honor Society, Secretary; **Scroll** Sophomore, Junior, and Senior Grade Level Representative; French Club; Latin Club, Secretary; Junior Classical League Convention; Pep Club; Y-Teens Triangle III; Drill Team; Stunt Night, National Math Contest; Virginia State Latin Tournament; Latin Certamen.
Linda Lou Lloyd: Inter-Club Council; National Honor Society; **Panthian** Staff, Copy Editor, Editor-in-Chief; SIPA Representative; French Club; FHA, Reporter; Red Cross Representative; Pep Club; CPD Skit; Classroom Assistant; Stunt Night; National Merit Scholarship Letter of Commendation; National Council of Teachers of English Contestant; National Math Contest; Who's Who Among American High School Students.
William Binford Locke III: French Club; Calliopean Club.
Sharon Rae Lollo: Red Cross Representative; Drill Team.

Debra Jane Long: Pep Club; Sparkettes, President; Library Assistant.
William Corbett Long
Jody Jones Loth
Paula Gail Lowery: Inter-Club Council; National Honor Society; **Panthian** Staff, Organizations Section Head, Copy Editor; **Scroll** Editorial Class; SIPA Representative; Red Cross Representative; Calliopean Club; Drill Team; CPD Representative; CPD Skit; Stunt Night.

Brenda Faye Lowry: SCA Representative; Senior Class Council; Red Cross Representative; Pep Club; Y-Teens Triangle I; Miller and Rhoads' Deb Council; Classroom Assistant; Varsity Cheerleader; Homecoming Court; Winter Carnival Court; Stunt Night.
Paul Michael Lowry
Steven Lynn Lowry
Becky Wayne Lucas: Red Cross Volunteer; Library Assistant.

Announcements . . .
Beginning the 1971 Countdown

1. Angela Pickels and Fred Anderson watch as Linda Manning selects her graduation announcements.

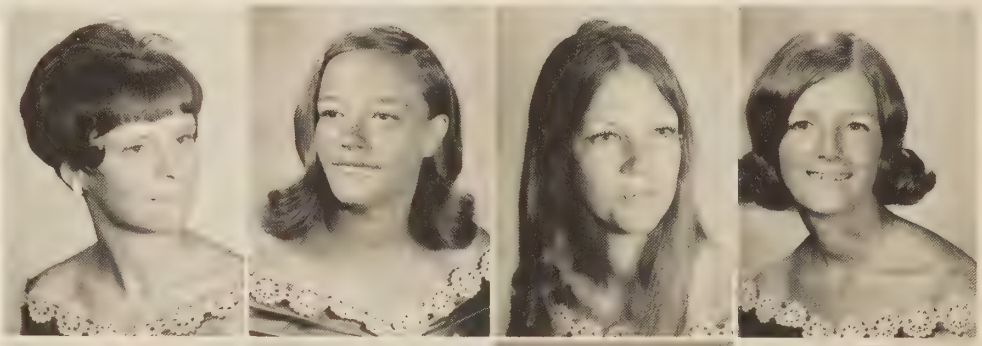

Judy Leigh Luck
Margaret Elizabeth Luck: Spanish Club; Y-Teens Triangle III; Sparkettes; Library Assistant.
Paula Lee Luck: DECA.
Deborah Lee Lukhard: Y-Teens Triangle I; Sparkettes; Stunt Night; Classroom Assistant.

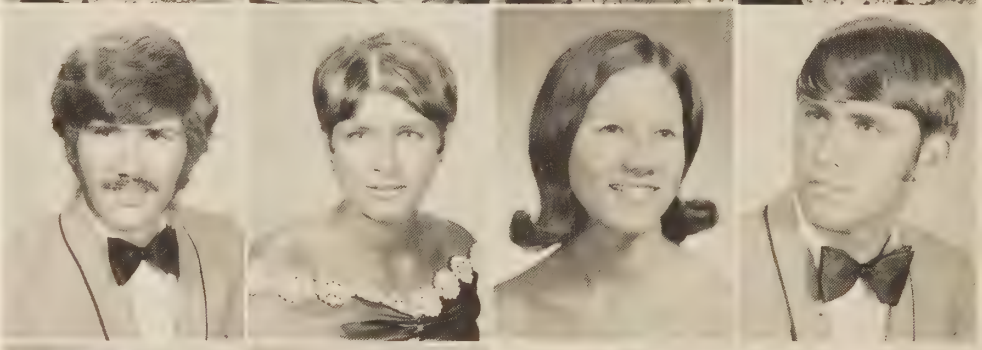

Henry Early Magee: A Cappella Choir; **Pirates of Penzance.**
Pamela Gay Maher: Y-Teens Triangle III; Guidance Assistant; Drill Team; Stunt Night; Brookland Orientation Guide; Forensics Contestant; CPD Assistant Business Manager.
Francine Margaret Malatin: National Honor Society; French Club, Treasurer, President; Debate Team; Red Cross Representative; Pep Club; Girls' State Alternate; Classroom Assistant; Stunt Night; National Merit Scholarship Letter of Commendation; National Council of Teachers of English Contestant; National Math Contest.
Wayne Shelton Mallory: DECA.

Linda Sue Manning: Inter-Club Council; National Honor Society; **Scroll** Editorial Class; French Club; FTA; Red Cross Representative, Volunteer; Pep Club, Vice President; Y-Teens Triangle I, Reporter, President; Girls' State Alternate; Classroom Assistant; CPD Representative; CPD Skit; "Life of the Party;" Winter Carnival Court; Stunt Night; Prom Committee Chairman.
Joyce Ann Martin: Scroll Sophomore Grade Level Representative; FTA; Red Cross Volunteer; Office Assistant.
Judith Anne Martin: FHA; Pep Club; Sparkettes.
Calvin Lee Maxey: Hi-Y; VICA; Stunt Night.

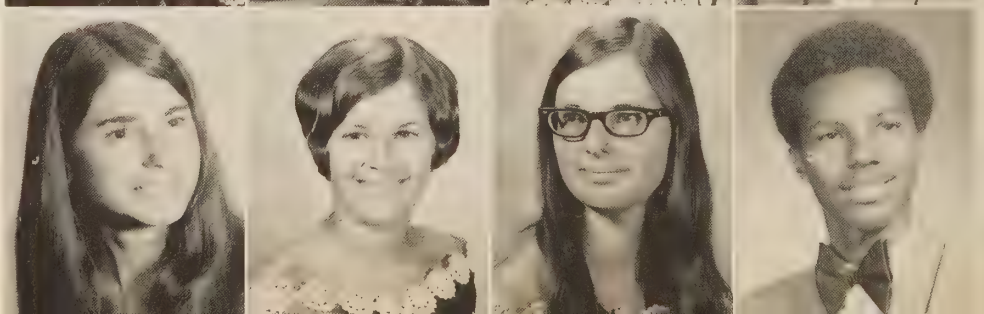

Sandra Leigh Maxey: Sparkettes; Office Assistant.
Patricia Ann McCaddin: Spanish Club; Red Cross Representative; Sparkettes; Band; CPD Representative; Pep Club; Classroom Assistant.
Jona Winfield Harris McKee: Track.
Mary Elizabeth McGuire

Steve Rae McKee: Hi-Y, Sergeant-at-Arms; Chess Club; Brookland Orientation Guide.
Nancy Lee McMahon: National Honor Society; Latin Club; Junior Classical League Convention; Debate Team Secretary; A Cappella Choir, Secretary; Girls' Chorus; All Regional Chorus; All County Chorus; Hi-Los, President; Classroom Assistant; Junior Class Talent Show: "How to Get Rid of a House Mother"; **Camelot; Lo and Behold,** Assistant Director; Stunt Night.
Michael Douglas McNamara
Edward Irving Melton: DECA.

William Forrest Melton, Jr.: Sound Crew, Head; Stage Crew, Head; A Cappella Choir, President; All-Regional Chorus; All-County Chorus; All-State Chorus; **Pirates of Penzance; Camelot.**
George Burnette Miles, II: SCA Representative; Sophomore Class Council Senior Class Vice President; Inter-Club Council; Red Cross Representative; Key Club; Football; Track; Winter Carnival Court, Escort; Stunt Night; Senior Superlative — Cutest Couple.
Robert Irving Miles, Jr.: Senior Class Council; National Honor Society, President; **Scroll** Editorial Class, **Scroll** Junior and Senior Grade Level Group; Latin Club; National Junior Classical League, Convention President; Pep Club; Color Guard; Classroom Assistant; CPD Skit; **Lo and Behold;** Stunt Night; National Merit Scholarship Letter of Commendation; Forensics Contest; National Math Contest; Who's Who Among American High School Students; Latin Certimen; Senior Superlative — Most Studious.

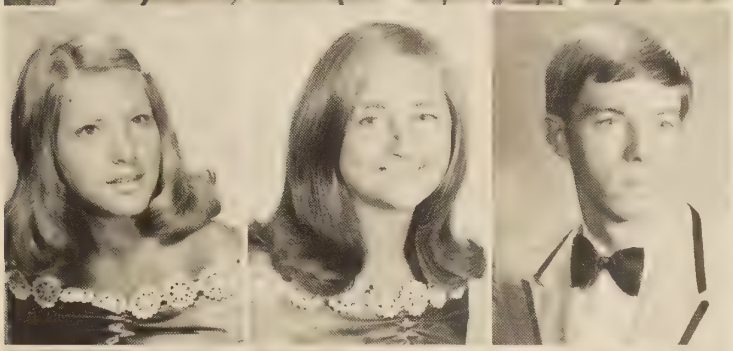

Linda Diane Mill: Red Cross Representative; Classroom Assistant; Guidance Assistant.
Kathryn Frances Miller: Sparkettes; A Cappella Choir; All-County Chorus; Majorette; Classroom Assistant; Junior Class Talent Show.
Richard Dale Miller: SCA Representative; Red Cross Representative; Sparkettes, Sweetheart; Knights, President; Fellowship of Christian Athletes; Classroom Assistant; Junior Varsity Basketball, Manager; Track; Homecoming Court; Stunt Night; Brookland Orientation Guide.

Deborah Jeanne Miltz: Scroll Junior Grade Level Representative; SIPA Representative; FTA; FBLA, Treasurer, Regional, State, and National Conventions; Red Cross Representative; Classroom Assistant.
Deborah Lynn Mitchell: SCA Representative; National Honor Society; Inter-Club Council; **Panthianette** Staff; French Club; Pep Club; Y-Teens Triangle III, Historian, Vice President; CPD Skit; Stunt Night.
Steven Craig Mitchell: Publications Photographer; Band; Percussion Ensemble.

George Kenneth Montgomery: Senior Class Council; Red Cross Volunteer; A Cappella Choir; All-County Chorus; DECA; Library Assistant; Classroom Assistant; **Pirates of Penzance; Camelot.**
Deborah Lynn Moore
Don Meadows Moore: SCA Representative; Junior Class Council; Hi-Y, Sergeant-at-Arms, Treasurer; Fellowship of Christian Athletes; Junior Varsity Basketball; Stunt Night; Prom Committee Chairman; Brookland Orientation Guide.

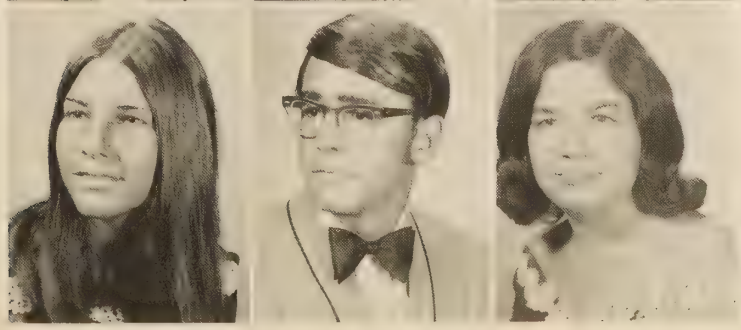

Deborah Leigh Morris
George Ernest Mowbray III: Inter-Club Council; Hi-Y, Vice-President; Stunt Night.
Anne Marie Muller: National Honor Society; **Scroll** Senior Grade Level Representative; Latin Club, Treasurer; Junior Classical League Convention, Calliopean Club; Band; Woodwind Ensemble; All-Regional Band; Classroom Assistant; CPD Representative; Stunt Night; National Math Contest, Latin Certamen.

Lee Eugene Mullikin
Joyce Patricia Muoio: Girls' Chorus; Band; DECA; Classroom Assistant.
Elizabeth Ann Murdock: Scroll Senior Grade Level Representative; Stage Crew; "Life O' the Party."

Stephen Lee New: Spanish Club; Hi-Y; Stunt Night.
Sherry Karen Newton
Janice Carole Nicholas: Spanish Club; Y-Teens Triangle III, Chaplain; Guidance Assistant; Stunt Night.

Dale Henry Nixon
Luellen Mae Nota
William James Nuckolls

Caps and Gowns . . .
Symbols of Accomplishment

Thomas Brooks Nuckols
Janet Marie O'Dell: Y-Teens Triangle III; VICA; Classroom Assistant; Office Assistant; CPD Representative.
Judith Carol Osborne: National Honor Society; FTA; Y-Teens Triangle III; Calliopean Club; A Cappella Choir; Hi-Lo's; Girls' Basketball, Co-Captain; Junior Class Talent Show; "A Wedding;" **Camelot; Lo and Behold;** Stunt Night; National Merit Scholarship Letter of Commendation; Who's Who Among American High School Students; Senior Superlative — Most Athletic.
George Oscar Overstreet: Color Guard, Captain.

Patricia Lynn Packett: Girls' Chorus; VICA; Classroom Assistant.
Jean Anne Panko: National Honor Society, Historian; **Scroll** Junior and Senior Grade Level Representative; French Club; Band; Regional Band; CPD Representative; Stunt Night; National Council of Teachers of English Contestant; National Math Contest; Who's Who Among American High School Students; National Merit Scholarship Finalist.
Patricia Lynn Papazian: FBLA; Pep Club; VICA; Library Assistant; Clinic Assistant.
Daron Jackson Parker

Linda Marie Parsley: Spanish Club; FHA.
Charles Howerton Parsons, III: A Cappella Choir; Football.
Diane Rae Payne: Y-Teens Triangle II; Drill Team; CPD Assistant Business Manager; Brookland Orientation Guide.
William Kenneth Penley

1. Cathy Herndon experiences a moment of sadness about leaving her Alma Mater.

James Wade Perkins: SCA Representative; Band; Track.
John Bernard Pettus: Key Club; Cross-Country; Track.
James Edward Pheiffer: Transferred from John Randolph Tucker High School, Richmond, Virginia, September, 1969. Knights; Stunt Night.

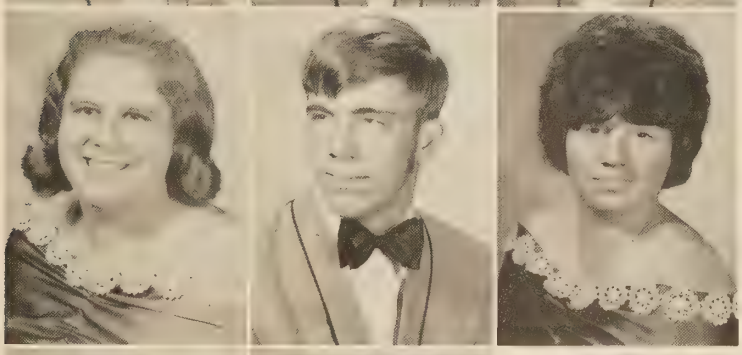

Angela Scott Pickels: Scroll Editorial Class; FTA; Red Cross Representative; Pep Club, Historian; Y-Teens Triangle I; Girls' State; Classroom Assistant; Guidance Assistant; CPD Skit; **"Shock of His Life;" "Life O' the Party;"** Stunt Night; Prom Committee Chairman; Brookland Orientation
James Clifford Pickels: Panthian Staff, Sports Section Head; Red Cross Representative; Pep Club; Knights; Chess Team; Band; Percussion Ensemble; Cross Country; Track; Stunt Night.
Patricia Ann Pleasant: FBLA.

Cheryl Lynn Pollard: FBLA.
Angela Paige Poole: Inter-Club Council; FBLA, Vice-President, President; FBLA Regional and State Convention Y-Teens Triangle I; Classroom Assistant; Brookland Orientation Guide.
Albert Lee Porter

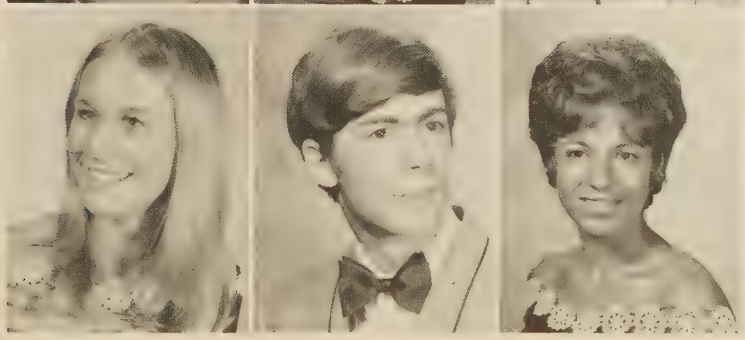

Debra May Powell: SCA Representative; Sophomore Class Council; **Scroll** Senior Grade Level Representative; FBLA; Y-Teens Triangle I; Drill Team; Winter Carnival Court; Stunt Night; Prom Committee Chairman.
Lawrence Hadden Powers: Spanish Club; Hi-Y.
Theresa Marie Presti: Scroll Senior Grade Level Representative; Latin Club; Stunt Night.

Cheri Ann Price: Y-Teens Triangle I; Sparkettes; Hi-Y Sweetheart; Girls' Chorus; Winter Carnival Court Maid of Honor; Senior Superlative — Best Looking.
Vickie Lynn Puryear: Panthian Staff; French Club; Y-Teens Triangle III, Historian; CPD Skit; Stunt Night.
Kenneth R. Quick
Donald Alfred Radvany: Scroll Senior Grade Level Group; Spanish Club; Debate Team; Hi-Y; Stunt Night.

1. Senior bulletin board displays beautiful babies.

Earl Donell Ragland: VICA.
Timothy Lee Ramsey: J. V. Basketball; Homecoming Court.
Susan Ruth Ranck: Scroll Sophomore Grade Level Group; DECA; Classroom Assistant.
Sheryl Denise Ransome: Junior Class Council; **Scroll** Sophomore Grade Level Group; FTA; Y-Teens Triangle III.

Charlotte Ransone: Spanish Club; Y-Teens Triangle III; Sparkettes; Drill Team; Classroom Assistant.
John Dale Ravia: Latin Club; Junior Classical League Convention; Debate Team.
Jackie Leigh Rexrode
Ronald Luther Richards
Rachel Ann Richardson: Sophomore Class Treasurer; Junior Class Council; Inter-Club Council; Pep Club; Y-Teens Triangle I; Thalhimers' Deb Council; Classroom Assistant; Office Assistant; J.V. Cheerleader, Co-Captain; Varsity Cheerleader; Homecoming Court; Winter Carnival Court Queen; Prom Committee Chairman; Brookland Orientation Guide; Senior Superlative — Most Popular.
James Thomas Roberts: Junior and Senior Class Councils; Key Club; Fellowship of Christian Athletes, Secretary; Football; J.V. Basketball Manager; **Lo and Behold;** Stunt Night; Prom Committee Chairman; National Math Contest.
Mary Marchelle Roberts: FBLA.
Thomas William Roberts: SCA Representative; National Honor Society; **Scroll** Editorial Class; Red Cross Representative; Pep Club; Hi-Y, President; Classroom Assistant; Track, Tri-Captain; CPD Skit; Winter Carnival Court; Stunt Night.

Gilda Joy Robertson: Red Cross Volunteer; DECA; Library Assistant; Office Assistant.
Odelle Archer Robertson, Jr.: Transferred from Highland Springs High School, Highland Springs, Virginia, November, 1968. Band; Percussion Ensemble; VICA.
Sharon Lynn Robertson: FBLA.

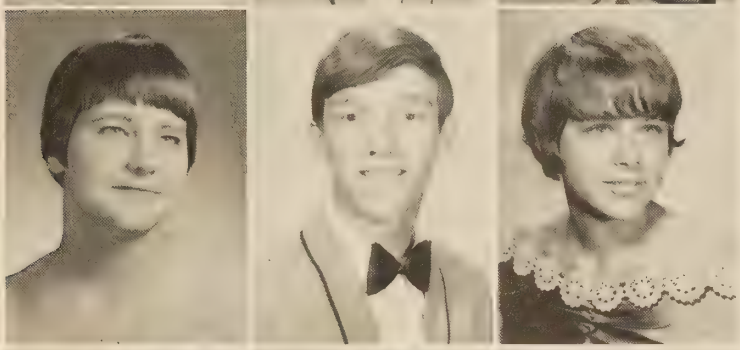

Nancy Lynn Robinson: Scroll Senior Grade Level Group; Spanish Club; FTA, Treasurer; Red Cross Volunteer; Pep Club; Classroom Assistant.
Kenneth Randall Rogers: Calliopean Club; A Cappella Choir; All-Regional Chorus; All-County Chorus; Library Assistant; **Pirates of Penzance; Camelot.**
Cecelia Anne Ropelewski: Spanish Club, Historian; National Honor Society; Calliopean Club, Historian; A Cappella Choir, Vice-President; All-County Chorus; All-State Chorus; Keynotes, President; Junior Class Talent Show; "How to Get Rid of a Housemother;" **Camelot;** Senior Superlative — Most Talented.

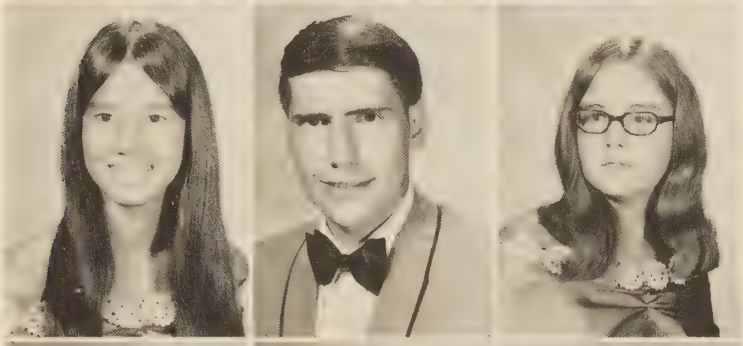

Lucille Ross: Thalhimers' Deb Council; Drill Team, Secretary-Treasurer; Classroom Assistant.
Stephen Mitchell Rudd: VICA.
Elnor Gayle Russell: Spanish Club; Red Cross Representative; Pep Club; Office Assistant.

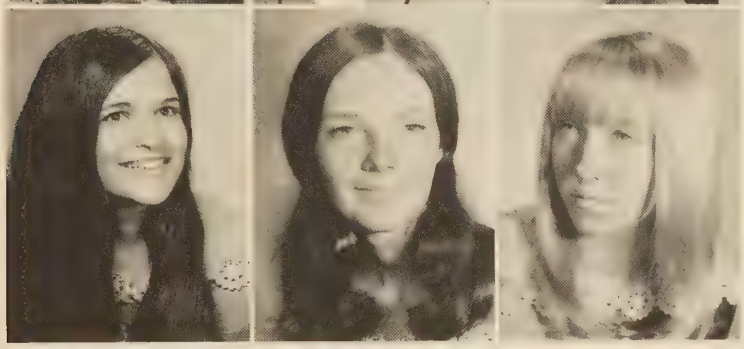

Sandra Lea Ryan: Stage Crew; Hermitage Players; Classroom Assistant; "The Mystery of Moldy Manor;" "The Pot Boiler;" "How to Get Rid of a Housemother;" "The Flattering Word;" "A Wedding;" **Camelot; Lo and Behold.**
Laura Lynne Samples: Scroll Editorial Class; **Scroll** Senior Grade Level Group; Y-Teens Triangle II, Chaplain; Calliopean Club; Band; Drill Team; Stunt Night.
Kathie Lockwood Sawyer: Y-Teens Triangle III; Sparkettes; Drill Team; Clinic Assistant; Stunt Night.

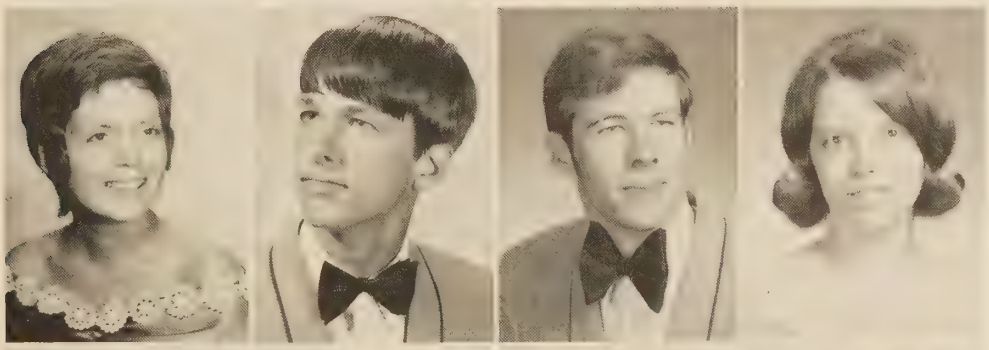

Kathryn Miller Schroeder: Junior Class Council; Spanish Club; Pep Club.
George Robert Scott: Junior Class Council; **Scroll** Senior Grade Level Representative; Pep Club; Y-Teens Triangle II Big Brother; Key Club; Track; CPD Representative; **Camelot;** Winter Carnival Court; Stunt Night; Prom Committee Chairman.
Thomas Earl Scott: Transferred from John Marshall High School, Richmond, Virginia, September, 1969.
Annie Lee Setterholm: FHA; Red Cross Volunteer; DECA.

Debra Ann Shaffer; FBLA; Classroom Assistant.
Charles Edward Shelton: Library Assistant; Classroom Assistant.
Shirlee Rae Shifflett: Y-Teens Triangle III; Library Assistant.
Yvonne Shifflet

Senior Week . . .
For Seniors Only

Spring Sports . . .
Final Athletic Venture

Linda Marie Slatner: Drill Team; Library Assistant.
Donna Raye Slaughter: Pep Club; **Scroll** — Grade Level Group; Y-Teens Triangle IV; VICA, Historian; Library Assistant; Classroom Assistant; Office Assistant.
James Evan Slider: Transferred from Terry Parker High School, Jacksonville, Florida, January, 1969. **Scroll** — Senior Grade Level Group; Latin Club; Key Club; Band; Percussion Ensemble; Woodwind Ensemble; Regional Band; Homecoming Court; Stunt Night; National Merit Scholarship Finalist; Who's Who Among American High School Students; Scire.

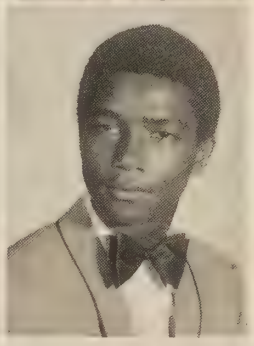

John Charles Smith: VICA, Reporter.
John Preston Smith: Spanish Club; Knights; Basketball, Manager; Golf; Stunt Night; National Merit Scholarship Letter of Commendation; National Math Contest.
Keith Allen Smith: Transferred from Virginia Randolph High School, Glen Allen, Virginia, September, 1969. Fellowship of Christian Athletes; Band; All-County Band; Regional Band; Football; Junior Varsity Basketball; Stunt Night.

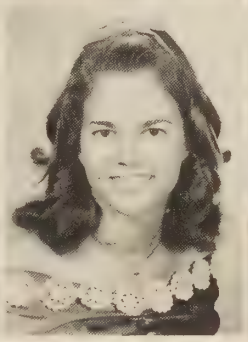

Linda Christine Smith: Scroll — Grade Level Group; Red Cross Representative; CPD Representative.
Vivian May Soveroski: Red Cross Volunteer; Band; Drill Team; DECA; Library Assistant.
Susan Gail Spain: FBLA.

1.

1. Teammate Jona McKee watches Gary Hoover complete his jump.

Sue Sparks
Lynne Speelman: SCA Representative; **Scroll** — Grade Level Group; Pep Club; Y-Teens Triangle I; Key Club, Honorary Member; Classroom Assistant; Stunt Night.
Joyce Faye Sprenkle
Phyllis Ann Stahl: Y-Teens Triangle III; Stunt Night.

David Ralph Stevens
Patricia John Stevens: SCA Representative; Senior Class Council; Y-Teens Triangle I; Winter Carnival Court; Stunt Night.
Karen Dianne Stewart: SCA Representative; DECA, State Convention.
Joan Norwood St. John

Bruce Frederick Swartz: Band, Drum Major; Percussion Ensemble; Regional Band.
Vivian Blackwell Swingle: Panthianette Staff, Co-Editor-in-Chief; Stunt Night; National Honor Society.
Patricia Ann Talley: Panthian Staff.
Deborah Rae Tanner: Panthian Staff, Organizations Section Head; **Scroll** Editorial Class; Spanish Club; Debate Team; FHA, Reporter, Second Vice President; Y-Teens Triangle III; Drill Team; Classroom Assistant; CPD Skit; Stunt Night.

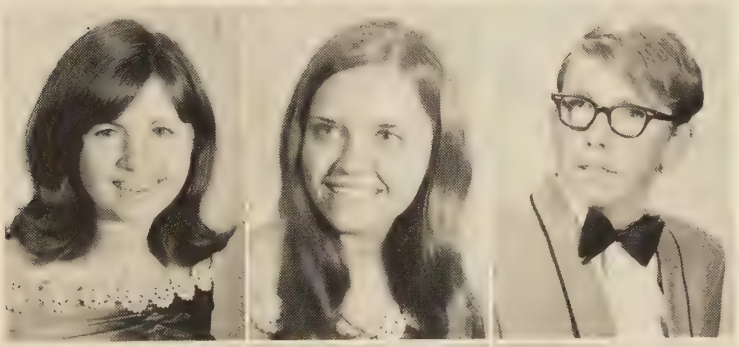

Dorothy Jeanne Tanner: Scroll Sophomore Grade Level Representative; Y-Teens Triangle IV.
Deborah Ann Tapscott: Y-Teens Triangle III.
Kenneth Ivan Taylor: DECA.

Zachary Denis Taylor: Chess Club; Chess Team.
Gary Lee Terrell: VICA.
Marsha Eunice Tew: Inter-Club Council; **Panthian** Staff, Classes Section-Head, Layout Editor; SIPA Representative; Red Cross, Secretary, Representative, Volunteer; Pep Club, Secretary; Y-Teens Triangle II; Calliopean Club; A Cappella Choir; Girls' Chorus; All-Regional Chorus; All-County Chorus; Drill team; CPD Representative; CPD Skit.

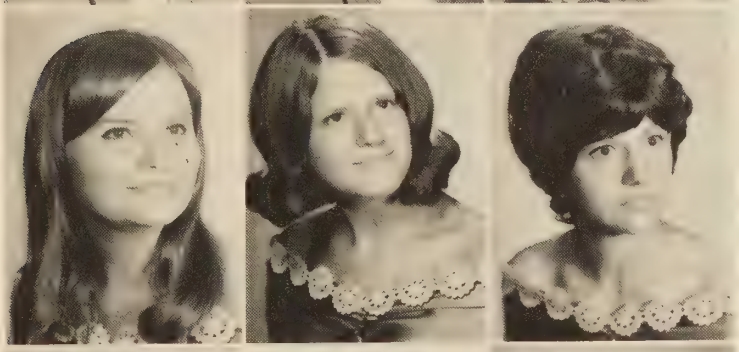

Audrey Faye Thomas: Girls' Chorus.
Connie Lee Thompson: Panthian Staff, Classes Section-Head; FHA; Pep Club; Y-Teens Triangle II; Drill Team; CPD Skit.
Sharon Joan Thorpe

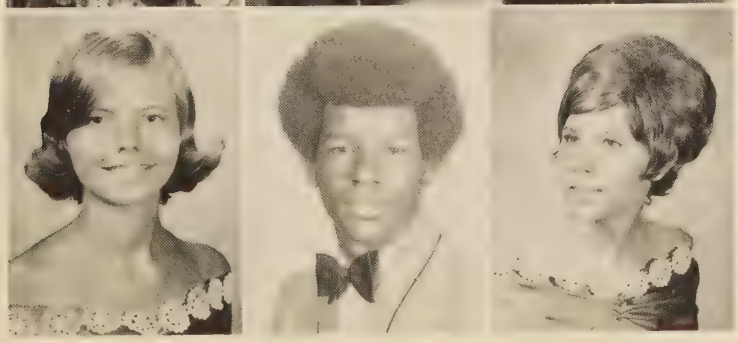

Paula Ollie Tinsley: French Club.
Robert Vernon Tipton
Bessie Frances Toney

Karen Elizabeth Townsend: Scroll — Senior Grade Level Group; Latin Club; FHA; Pep Club; Drill Team; Girls' Basketball; CPD Representative; CPD Skit; Stunt Night.
Kerry Ellen Traub: Latin Club; Junior Classical League Convention; Classroom Assistant; National Math Contest.

James Louis Trice: Publications Photographer.
Sherry Mae Trivett: SCA Representative; French Club, Vice-President; Y-Teens Triangle II, Reporter; Drill Team, Assistant Head; Stunt Night.

Teresa Roxie Trivette: Transferred from Patrick Henry High School, Ashland Virginia, September, 1970. FBLA.
James Michael Tucker: SCA Representative; Sophomore, Junior, and Senior Class Councils; Key Club, Secretary; Fellowship of Christian Athletes, President; Boys' State; DECA, President; Football; Track; CPD Skit; **Lo and Behold:** Homecoming Court; Stunt Night; Brookland Orientation Guide; D.E. Student of the Year; Senior Superlative — Biggest Flirt.

Douglas Lyle Turner
Linda Diane Turner: Library Assistant.
Susan Allison Turner: French Club; FHA, Secretary; Y-Teens Triangle II; Red Cross Volunteer; Classroom Assistant; Guidance Assistant; **Lo and Behold,** Stage Crew; Stunt Night; Brookland Orientation Guide; National Math Contest.
Herbert Huestis Updike

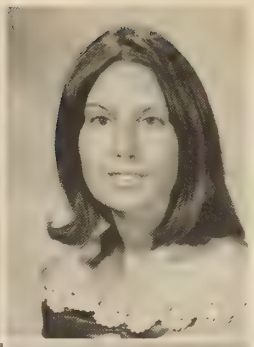

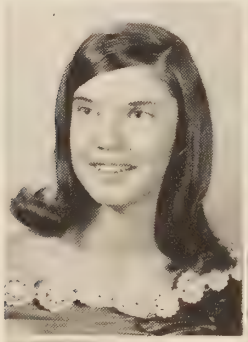

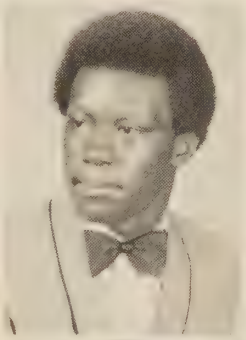

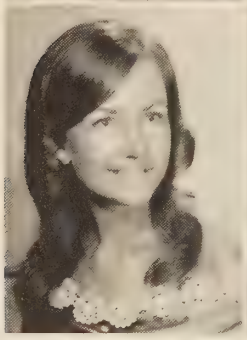

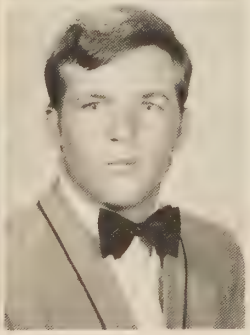

Michael Ward Usry: Knights; Sparkettes Sweetheart.
Jennifer Joyce Van Dillen
Walter Robert Vaughan, Jr.: DECA.
Patricia Jane Velebir: SCA Representative; **Panthian** Staff; **Panthianette** Staff; **Scroll** Editorial Class; Stunt Night; National Merit Scholarship Letter of Commendation; Who's Who Among American High School Students.
Lynda Lee Waddill: Red Cross Representative; DECA.
Frank Andrew Wade: SCA Representative; Sophomore Class President; National Honor Society; Pep Club; Key Club; Boys' State; Classroom Assistant; Homecoming Court; Winter Carnival Court; Stunt Night; Brookland Orientation Guide; National Math Contest; Who's Who Among American High School Students; Graduation Speaker; Senior Superlative — Friendliest.
Bernadine Leonor Walker: Publications Photographer; Latin Club; FHA; Pep Club; National Math Contest.
Candy Lind Walker: Majorette; Classroom Assistant Junior Class Talent Show.
Mary Ellen Walker
Michael Ryan Walton: SCA, Vice-President, President; SCA Representative; Sophomore Class Historian; Inter-Club Council; Pep Club; Key Club; Fellowship of Christian Athletes; Boys' State; Classroom Assistant; Football, Tri-Captain; Baseball, Co-Captain; All-Colonial District Football Team; Winter Carnival Court; Stunt Night; Brookland Orientation Guide; Who's Who Among American High School Students; Senior Superlative — Most Popular; Outstanding Teenager Award.

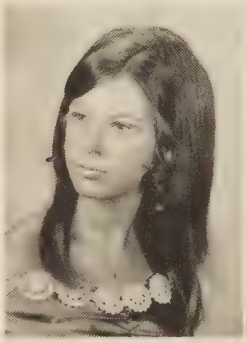

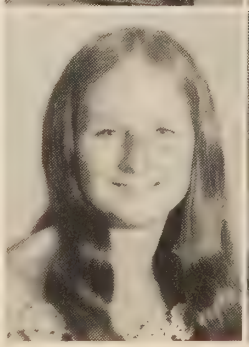
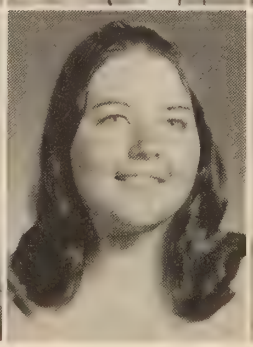

Raymond Edward Watson, Jr.: Red Cross Representative; Track.
Peggy Elizabeth Wayne
David Nathan Weaver: Chess Club; Chess Team.
Rick Edward Webb: SCA Representative; Latin Club; Junior Classical League Convention; Fellowship of Christian Athletes; Cross-Country; Track; Stunt Night; Brookland Orientation Guide.
Alden Lee Weiss: Transferred from Emmaus High School, Emmaus, Pennsylvania, September, 1969
Joy Craig Wellford

Honors Assembly . . .

Recognizing Senior Talents

1. Dorothy Davis, Patricia Packett and Martha Hedberg reflect their appreciation for their awards.

Jane Esther Wheeler: Drill Team; VICA.
James Edward Whitaker
James Patrick Whitaker: Color Guard; Library Assistant.
William Luther White, Jr.: Latin Club, Photographer; Junior Classical League Convention; Debate Team; Chess Club, President; Chess Team; ALAS; Classroom Assistant; **Lo and Behold,** Stage Crew; Stunt Night; National Math Contest, Renssalear Medal Winner; First Place State Latin Essay Contest.

Steven Wayne White
Sharon Louise Wickham
Ulirich Walter Wieckmann: Football.
Gloria Jean Wilkinson: SCA Representative; Junior Class Council; Red Cross Representative; Y-Teens Triangle I; Key Notes; Drill Team; Classroom Assistant; Office Assistant; "Life of the Party;" Winter Carnival Court; Stunt Night; Prom Committee Chairman; Brookland Orientation Guide.

Janet Gail Wilkinson: SCA Representative; National Honor Society; Inter-Club Council; **Scroll** Editorial Class; Spanish Club; Y-Teens Triangle II, Vice-President; Drill Team; Stunt Night; Prom Committee Chairman.
John Charles Willard: Inter-Club Council; **Scroll** Editorial Class; **Scroll** Senior Grade Level Representative; French Club; CYL, Vice-President; Chess Club; Chess Team; Color Guard, First Sergeant; Library Assistant; Stunt Night; Brookland Orientation Guide; National Merit Scholarship Letter of Commendation; Who's Who Among American High School Students.

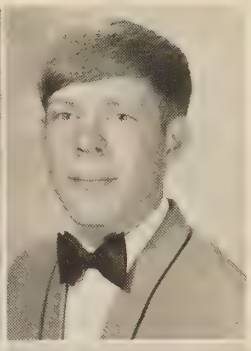

Chris Michael Williams: Knights; Fellowship of Christian Athletes; Junior Varsity Basketball; Baseball.
Patricia Jean Williams: SCA Representative; Y-Teens Triangle I; **Panthian** Business Manager; CPD Manager; Stunt Night.

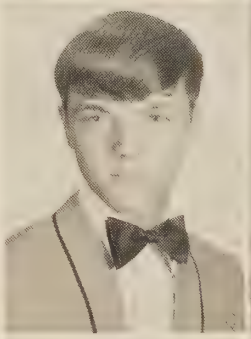
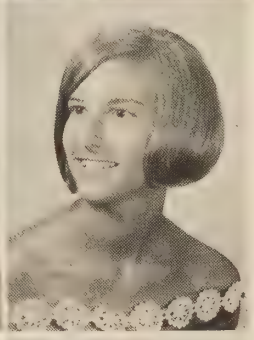

Nancy Lee Willis: French Club; Y-Teens Triangle III; Stunt Night; Drill Team.
Bobbie Jean Wilson: Junior Class Council; Pep Club; Y-Teens Triangle I; Drill Team; Classroom Assistant; Junior Varsity Cheerleader; Varsity Cheerleader; Stunt Night; Prom Committee Chairman.

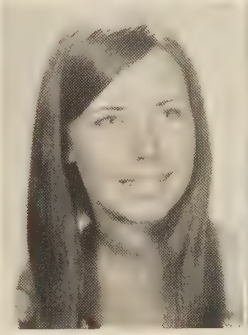
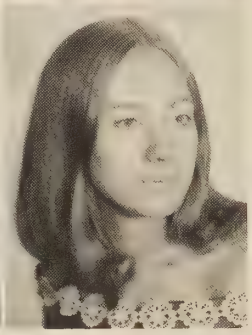

William Daniel Winn: SCA Representative; DECA; "The Life O' The Party."
Joe Ashley Woodle: Inter-Club Council; DECA, Vice-President; CPD Representative.
Sandra L. Woodling
Larry Neal Woodson

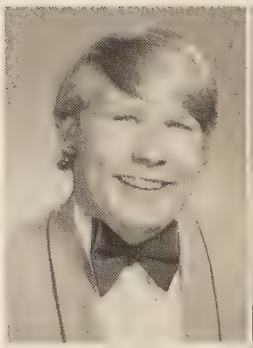
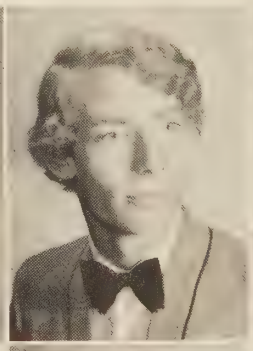

Willie Edward Wooldridge: Calliopean Club; A Cappella Choir; Library Assistant.
Pamela Ann Wrenn: Red Cross Representative; Y-Teens Triangle III, Sergeant-at-Arms; Calliopean Club; Chaplain, Treasurer; A Cappella Choir, Treasurer; Girls' Chorus; Drill Team; **Camelot;** Stunt Night.
Darrell Wayne Wright: Hi-Y; VICA.
Paul Douglas Wright

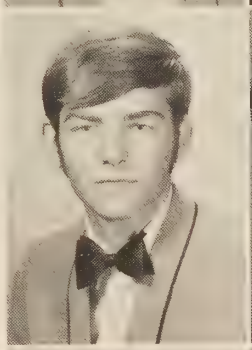

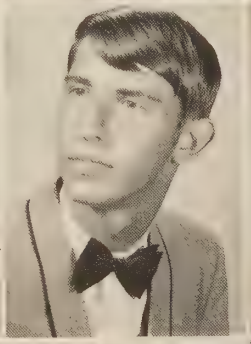
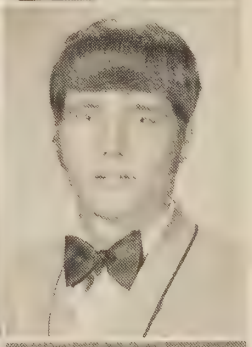

Steven Lyle Wylie: "Life of the Party."

Katherine Earl Wynne: FHA; Y-Teens Triangle III; Drill Team; Clinic Assistant; CPD Representative; CPD Skit; Stunt Night.
Diane Alice Yancho
Leonard Michael Zimberg: VICA.

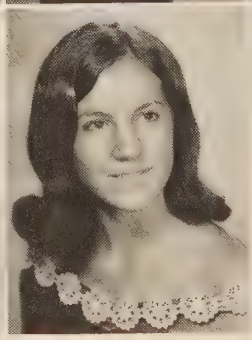

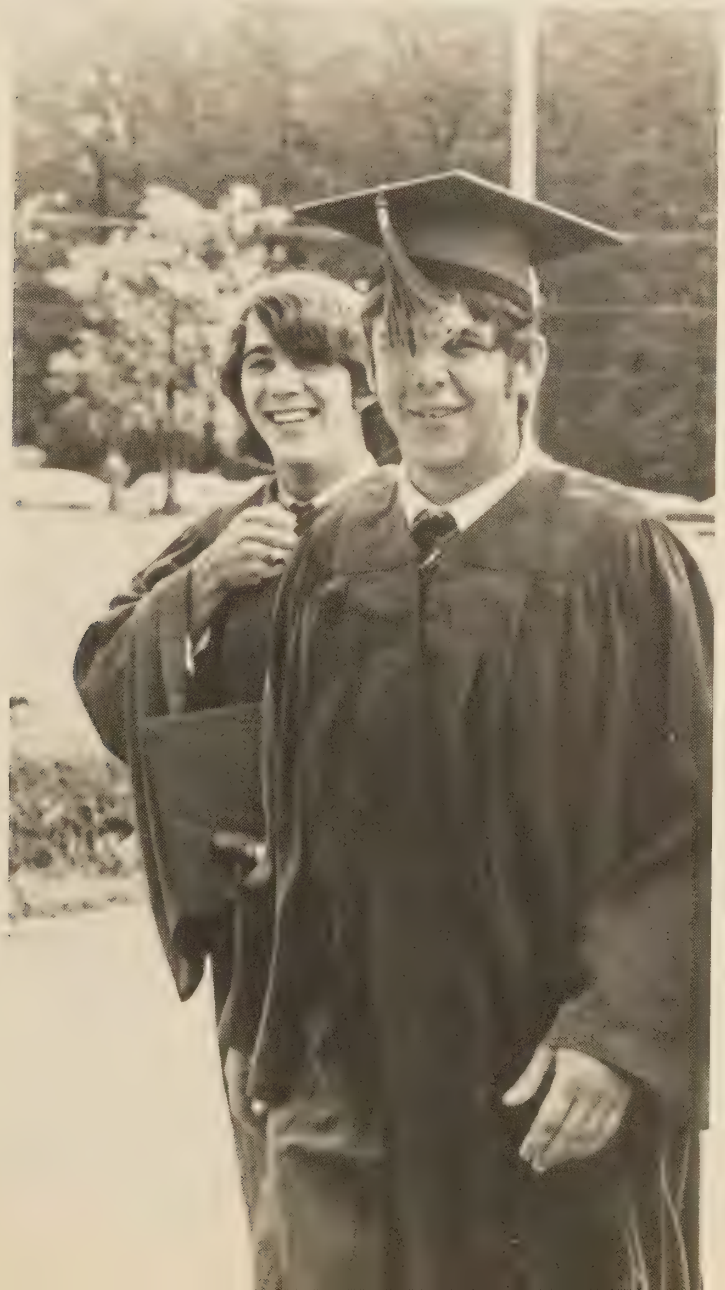

Graduation . . .
June 4, 1971

Seniors . . .
In Recognition
Of Achievement

Meritorious accomplishments in some field . . .
Selected by committees, auditions, and votes . . .
Scholastic contributions . . .
Honored by the Senior Class or student body . . .
Nominated by the faculty . . .
Elected by an organization . . .
Culminating a high school career . . .
Each worthy of the honor bestowed.

1.

2.

1. Patty Jerpe, Winner of the Betty Crocker Test. **2.** Outstanding Teenager Award Winners — Suzanne Hromyak, Mike Walton, and Judy Forrest. **3.** National Merit Scholarship Letter of Commendation Winners — **Front Row:** F. Malatin, J. Hesley, L. Lloyd, J. Willard, K. Kline, J. Osborne, D. Henshaw. **Back Row:** R. Miles, J. Smith.

3.

1. Mr. Solari presents Debbie Cobb with the DAR Award. **2.** William Nelson Hedley Memorial Award Winner Tommy Dagenhart. **3.** National Merit Scholarship Finalists — Jeane Panko and Jim Slider. **4.** The Top Ten Ranked Seniors in the Class of '71 — J. Hesley, J. Panko, A. Muller, J. Lloyd, R. Miles, D. Johnson, L. Lloyd, S. Turner, F. Malatin, V. Swingle.

Honors . . .

Deserving Merit

Outstanding students from various
Departments . . .
Commendation for over-all achievement . . .
Teacher of the Year . . .
A variety of talents earning recognition
For Hermitage.

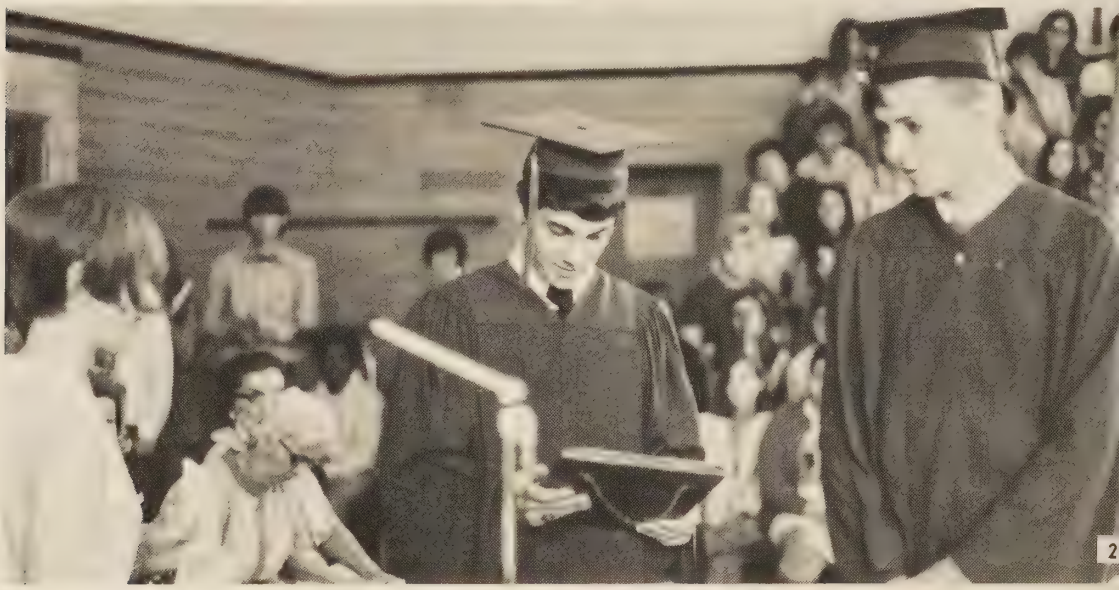

1. National Math Contest Winners — Francine Malatin, Ann Muller. (Not pictured: Craig Chaplin). **2.** Debbie Terry presents the FTA Citizen of the Year plaque to Jimmy Jinkins and Tommy Dagenhart. **3.** Mrs. Bass presents awards to the Senior State Latin Contest Winners: Debbie Henshaw, Janice Lloyd, and Ann Muller.

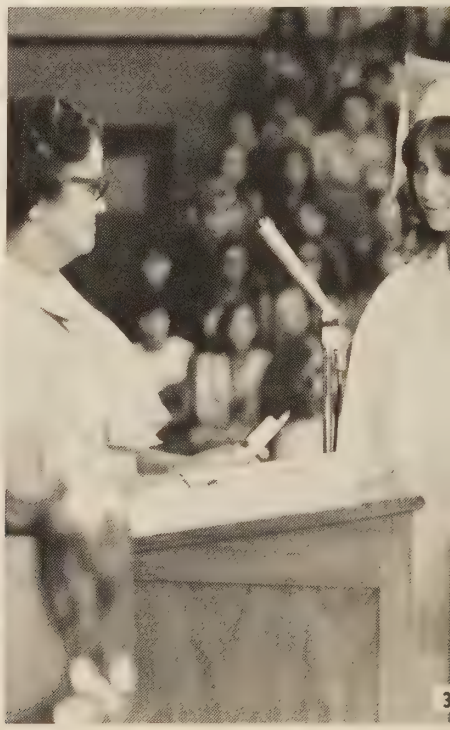

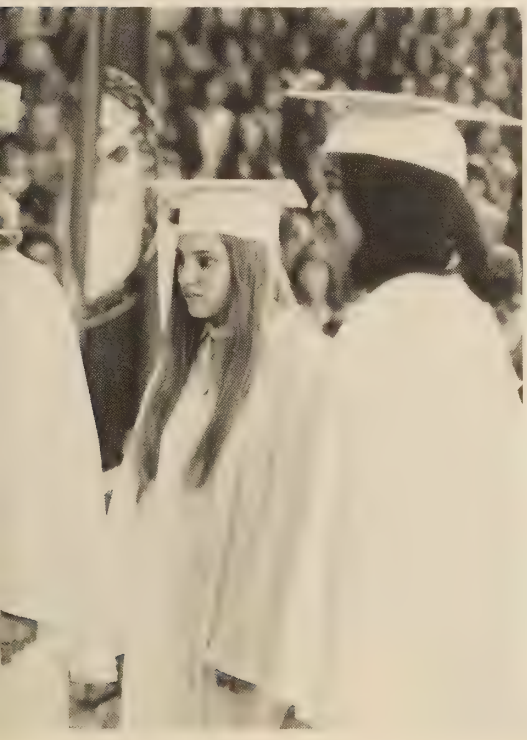

1. Ann Giovannetti pins a corsage on Mrs. Davis who was selected by the FTA as Teacher of the Year. **2.** Who's Who Among American High School Students — K. Kline, J. Panko, J. Hesley, J. Smith, L. Lloyd, J. Osborne, R. Miles, F. Malatine, D. Henshaw, D. Johnson.

Juniors

JUNIOR CLASS COUNCIL: **1.** Robert Tate, President. **2.** Kathleen Carroll, Treasurer; Ray Copple, Vice-President; Patti Haynes, Secretary. **3. Front Row:** P. Harvey, T. Compton, P. Berkley, L. Adams, C. Stanley, D. McGee, M. Bordelon. **Second Row:** C. Franks, J. Puster, S. Ford, L. Ford, M. Manuel, M. Cassell, C. Parsons, P. Lowry, N. Crump. **Back Row:** J. Carpenter, W. Townshend, T. Lippa, D. Stone, G. Wilkins.

First year on the bleachers . . .
Class rings at last . . .
Gourmet appeal of the Homecoming
Spaghetti supper . . .
Star-studded talent show . . .
Christmas cards for the holiday
Season . . .
Dreamland splendor of the
Junior-Senior Prom . . .
Anticipation of being the first class
To graduate in the new Hermitage.

1. Jennifer Adair, Lynn Adams, Debbie Albis, Linda Aldridge, Rayline Aldridge, Jacquelyn Allen, Bill Allman, Linda Alvis, Sandra Alvis, Charles Ambrose, Dean Ambs, Judy Amos, Donald Anderson, Corliss Archer, Mitzi Armstrong, Judy Arnold.

1. W. J. Townsend reflects junior enthusiasm. **2.** Bruce Arrington, Irvin Atkinson, Linda Atkinson, Kenneth Baker, Gary Ball, Paula Banks, Donna Barksdale, Joseph Barnes, Sharon Barnes, Bernard Barsalou, Ann Beasley, Paige Berkley, Hope Berry, Linda Binns, Victor Birdsong, Ricky Bise. **3.** Jody Bishop, Bill Blackburn, Kevin Blunt, Terri Bobbio, Carol Bollinger, Marsha Bordelon, Donald Bottoms, Beverly Bourne, Sandra Bourne, Teresa Bowden, Harold Bowes, Wesley Bradley, Mike Bradshaw, Clyde Brent, David Brooks, Theresa Brooks, Donald Brown, John Brown, Dianne Brown, Donna Brubaker.

1.

Fall Testing . . . Arduous Days of STEP and SCAT

2.

3.

1. Donna Burnette, Gail Byrd, Chris Cameron, John Campbell, Lawrence Campbell, Patricia Carbaugh, Jimmy Carpenter, Kathleen Carroll, Fay Carter, Martha Cassell, Angela Cecchi, Anne Charles, Marlene Chenault, Gail Childress, Linda Childress, Roy Childrey, Becky China, Ellen Cobanks. **2.** Linda Cole, Larry Coleman, Valerie Coler, Barry Colley, Lowell Collier, Teresa Compton, Sandra Conway, Debbie Conyers, Robert Cook, Duncan Cooke, Freda Cooke, Conrad Coons, Walter Coons, Ray Copple, Thomas Corker, Sheila Cosby, Vicky Crane, Valerie Crawford, Sandra Crawley, Alison Cross, Nancy Crump, Lynne Cumber, Marlene Curling, Diane Dabolt, Nelson Dallas, Beth Dansey, Sandra Davenport, George Davidson, Linda Davidson, Emily Davies, Ann-Lee Davis, Darlene Davis, Timothy Davis, Wendell Davis, Steve Deal, Yvonne Dean. **3.** Jim Wade meditates.

Christmas Parties . . .
A Celebration

1. Phillip Deane, Ernest DeConti, Etta Kay DeGaetani, Judy Deihls, Doris DeShazo, Teresa Diaz, Bonnie Dickerson, John Dillard, David Dorin, Debbie Downs, David Draine, Terry Driggers, Bert Dudeley, Debra DuFour, Nancy Dukes, Randy Earley, Dee Early, Thomas Earnhardt. **2.** Ellen Eby, Carol Edwards, Clint Edwards, Faye Edwards, Debra Elleard, Jo Ann Elliotte, Michael Ewbank, Mark Fazzi, Linda Ferrell, Stanley Filer, Marilyn Flippo, Spence Ford, Lee Roy Foster, Gayle Foster, Mary Francis, Cindy Franks, Mary Frayser, Debra Frost. **3.** Craig Moore does his "thing." **4.** Elizabeth Fuqua, Loretta Gardner, Virginia Garner, Peter George, Steve George, Beverly Gholson, Sherry Gleason, Donald Goff, Patricia Good, David Goodwyn, Susan Gouldman, Theresa Gourley, Darlene Gray, Alonzo Greene, Barbara Greene, Gail Greene, Dale Greer, Bobby Haab, Eugene Hall, Thomas Hall.

1.

2.

3.

4.

1. Lee Rettig enjoys a homeroom Christmas party. **2.** Wayne Hamilton, Sue Hanna, Lorrie Hargrove, Robert Harkess, Fred Harlow, Sylvia Harper, Casey Harris, Debbie Harris, Sandra Harris, Patricia Hartsoe, Allen Harvey, Tommy Haudricourt, Pam Harvey, Patricia Haynes, Carl Heard, Nancy Heisler. **3.** Ernest Hendrick, Mary Hendrick, Judson Hendricks, Robert Henshaw, Janice Hester, Charles Higgs, John Hill, Bill Hobgood, Bobby Hockman, Anne Hollins, Nancy Holmes, Sheila Holmes, Brenda Holzhauer, Wayne Hooe, Perry Hornbarger, Judy Hubbard, Carolyn Hudson, Connie Hudson, Jeffery Huey, Bill Hummel, Tony Hunt, Ruth Hurley, Ralph Hyatt, Kenneth Ingram, Patti Isbell. **4.** Waverly Isbell, Helen Jackson, Patricia James, John Jenkins, Steve Jennings, Ronnie Jeter, Anncarol Johnson, Earl Johnson, Heywood Johnson.

Christmas Cards . . . Raising Funds For the Prom

1. Percy Johnson, Richard Johnson, Bonita Jones, Donna Jones, Hazel Jones, James Jones, Jean Jones, Linda Jones, Roland Jones, Wanda Jones, Linda Jordan, Gisela Juan, Warner Jukes, Debra Kammeter, Catherine Kee.

2. Robert Keller, Scherry Kelley, James Kersey, Suzanne Kidd, Charles Killian, James King, James Kirby, Robin Kirkland, Kathy Klotz, Terry Koch, Pamela Kovac, Susan Ladd, Dennis LaLiberte, Stephanie Laster, Joan Ledford, Randy Ledford, William Leigers, Robert Lentz, Diane Lewis, Jack Lewis, Dennis Lickey, Robin Light, Anthony Lippa, Louis Lippa, Debbie Lipscomb, Deborah Lipscomb, John Lloyd. **3.** Sharon Lloyd, Lindy Longest, Mark Loper, Larry Lovelace, James Loving, Paula Lowry, Carol Lucas, Bryan Lucas, Ernest Lumpkin, Cullen Lumpkin, Gwen Lunsford, Jeff Lunsford, David Macher, Robin Madrin, Shawn Majette.

1. Margie Manuel, Dale Martin, Steve Martin, Helen Martin, Gilbert Martin, Gwen Mast, Eric Mawyer, Ruby Mawyer, Susan Merkle, Mary Merkel, Donna Midgett, Charlotte Miers, Debra Mill, Dana Miller, Teri Miller, Sandra Miller, Duane Mitchell, Eric Mitchell, David Monts, Thomas Moody, Craig Moore, Sharon Moore, Sandy Moore, Joe Morris, Kathie Morris, Michael Morris, Willie Munford, George Munn, Thomas Myer, John McDearmon. **2.** Steve McCaughan, Denise McGehee, Elizabeth McGarry, John McKenney, David McMahon, Isaac Newcomer, Donald Newman, Joyce Nuckols, Carol O'Brien, Michael O'Connor, Shelby Oliver, Josephine Orpiano, Ellen Overdorff, Susan Overstreet, Sharon Pace, Debra Padgett, Dorothy Parker, Michael Parrish, Russell Parsley, Carol Parsons. **3.** Junior homeroom parties abound with goodies.

1. Mike Patch, John Patterson, John Peatross, Dennis Pell, Charlotte Perkins, Jeff Peters, Alan Phillips, LaVern Pickels. **2.** Patricia Pitts, Steve Pitts, Scott Poates, Donna Pool, Ellen Potter, Homer Powell, Sherry Powell, Linda Proctor, Linwood Pulling, Ray Pulling, Janice Puster, Tracy Quann, Sharon Ramey, Deborah Redford, Paula Reed, Kathy Reid, Laura Reid, Lee Rettig, Leslie Rexrode, Barry Rhea.

3. Grace Rice, Kathy Richardson, Kenny Richardson, Diane Riddell, Ann Ridgell, George Riegal, Ned Roach, Dennis Roberts, Jan Roberts. **4.** Eddie Satterwhite becomes a potter.

Junior-Senior Prom . . . A Unifying Responsibility

1. Patsy Roberts, Craig Robertson, Edward Robson, Cheryl Rodgers, Jim Rowe, Wayne Rowell, Joanne Rowsey, Linda Sage, Dru Samples, Brenda Sanford, Eddie Satterwhite, Gertrude Satterwhite, John Saunders, Janet Saunders, Stephen Scanlon, Wanda Seal, Michael Shulleeta, Greg Shreve, Robert Shufflebarger, David Simmons, Marilyn Simpson, Alan Sims, Deborah Sletnar, Barbara Smith, Debra Smith, Diana Smith, Terry Smither. **2.** Judy Snead, Karen Snidow, Susan Sobel, Brenda Spicer Cynthia Spillman, Geri Sprecher, Carolyn St ey, Kendall Stanley, Linda Starke.

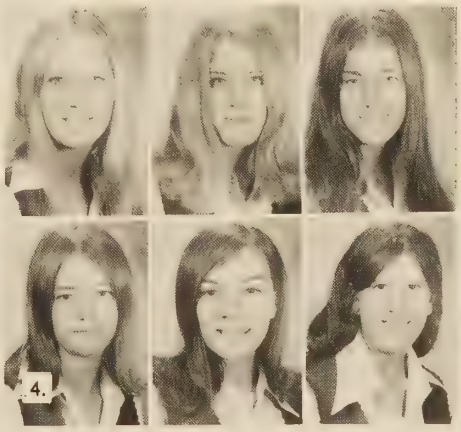

3. Patrick Stewart, Debra Stokes, David Stone, Gayla Strabley, Tim Stuart, Deborah Talley, Debbie Talman, Robert Tate, Dale Tatum, Mina Tatum, Cathi Taylor, Janice Teal, Deborah Terry, Randy Terry, Deborah Thomas, Donna Thomas, Donna Thompson, Eugene Thompson. **4.** Carol Thornbury, Elizabeth Tiller, Billie Tinsley, Teresa Tomlin, Suzanne Toney, Ann Torbeck.

Rings . . . Symbol of Class Status

1. Walter Townsend, Barbara Trevvett, Vicki Turlington, Gayle Turpin, Craig Urbano, Valerie Valente, Garry Varney, Fernise Vaughan, Tommy Veseley, Bonnie Wade, Laura Wakefield, Freddie Waldron, Doug Walker, Shirley Walker, Danny Wallenfelsz, Robin Waller, Carol Walton, Joey Walton, Robert Warren, Patricia Watley, Jo Ellyn Watson, Robert Watson. **2.** Chris Weis, Debbie West, Joey West, Janet Weymouth, Steve Wheeler, Scott White, Robert White, Gary Wilkins, Eddie Wilkinson, Cathy Williams, Jean Williams, Lynn Willis, Robin Wilton, Donna Wirshup, Sherry Witcher, Linda Wofford, Margaret Wood, Debbie Woody, Paul Woody, Janet Wooldridge.

3. Paulette Wright, Donna Yancey, Dorothy Younger, Butch Elgin, Kevin Fleming, James Kutz, Douglas Perry, Wayne Taylor. **4.** Juniors display long-awaited rings.

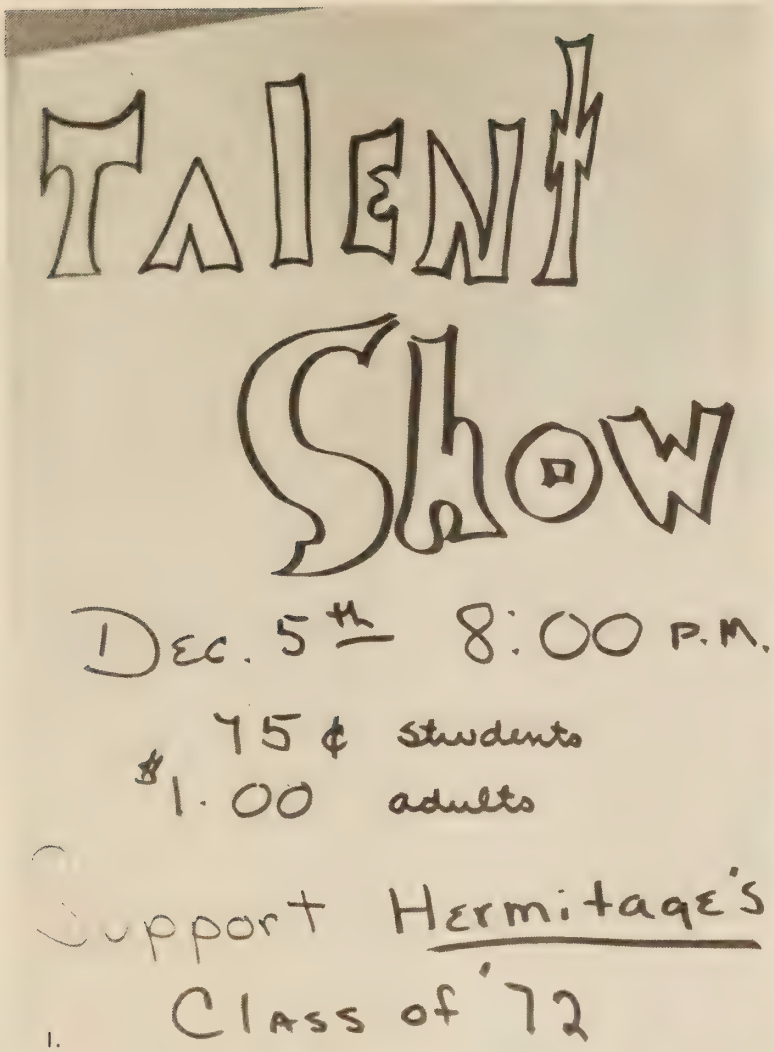

1.

1. The Junior Class Talent Show adds to the funds for the Junior-Senior Prom. **2.** Paula Lowry, Marsha Bordelon, and Sandra Crawley harmonize with a carol. **3.** Juniors cheer for the Panthers.

2.

3.

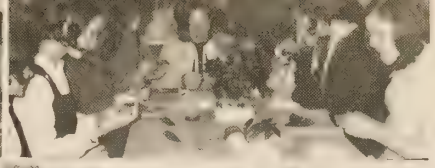

Sophomores

Hermitage at last . . . Anticipation . . .
Fear of getting lost . . .
Fear of being found in the
Wrong place . . .
Off to see **Julius Caesar** . . .
"I'll never get this gym suit
Off in time for class."
Tradition is carried on . . .
End of the year of initiation . . .

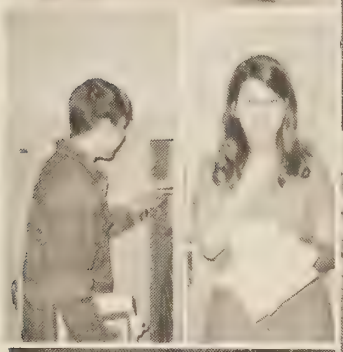

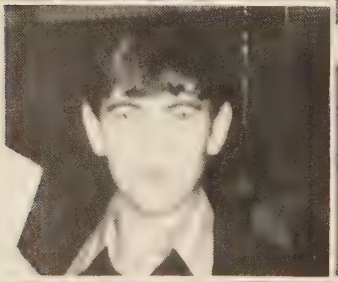

1. SOPHOMORE CLASS COUNCIL: Buddy Miller, President. **Front Row:** S. Henley, J. Steele, B. Simon, D. Kelley. **Second Row:** V. Graff, N. Thomes, J. Voth, J. Mitchell, M. McDearmon, S. Johnson. **Back Row:** A. Fitchett, M. Nixon, D. Hottle, M. Counts, J. Fink, J. McNeal. **3.** Vicky Moore, Vice President; Sandra Bagby, Secretary. **Not Pictured:** Glen Pittman, Treasurer.

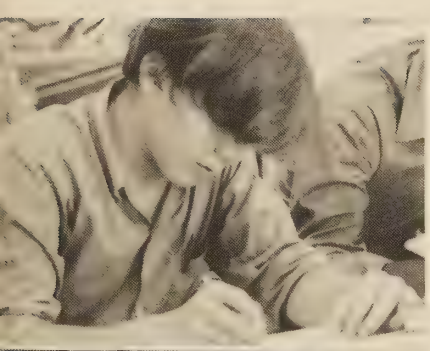

1. Kerry Abrams, Judy Ainsworth, Stephen Akers, Ivan Albertson, Dave Albright, Laretta Aldridge, Woody Aldridge, Cynthia Allen, Bryan Ammons, Ginger Amon, Ruby Amos, Jimmy Anthony, Patsy Armstrong, James Ashworth, Debbie Atkinson, Mary Baber.

Sophomores . . .
A New Beginning

1. Is this basketball or charades? **2.** Sandra Bagby, Eva Baird, Rick Baldwin, Debra Balsley, Jane Barker, Carl Barnes, Debbie Battenfield, David Baughan, Michael Baughan, Joe Bazemore, Janice Beagle, Frank Beale, David Bell, James Bergamo, Earl Berkley, David Berry, Jan Blanton, Jeannette Bolton, James Booker, Jennie Bourne. **3.** Johnny Bowen, Peggy Bowen, Ronald Bowen, Mike Bowis, Marsha Bowles, Richard Boyce, Gregory Boyd, Hannah Bradshaw, David Brands, Janie Brewster, Janice Briggs, Barbara Brittle, Elaine Brock, Ernest Brooks, Deborah Brown, Robert Brown, Steven Brown, Vickie Brown, Wesley Brown, Trudy Broyles, Jackie Bullock, Lee Burleson, Linda Butler, Pat Calder, Donna Calhoun, Dorothy Campbell, Gale Carroll, Dennis Carter, Betty Catlett.

1.

2.

1. Jackie Cavedo, Speedy Chaffman, John Chenault, Aubrey Childress, Lisa Clark, Cabell Clarke, Sue Clary, Janice Clifton, Cathy Coleman, David Colgin, Wilma Collie, Douglas Cone, Judith Cooke, Eva Coon, Bruce Coor.

2. Jimmy Corker, Rose Marie Corley, Kathy Cosby, Mickie Counts, Rita Creasy, Kathy Creo, Phyllis Croxton, Alice Culotta, Bill Cuneo, Ethel Cunningham, Stan Curling, Eugenia Cuvanov, Michael Dalton, Carroll Davies, Dennis Davis, Hudnall Davis, JoAnne Davis, Sheryl Davis, Yvonne Davis, Patricia Deal, Johnny Dean, Rose Deane, Regina DelPapa, Richard Denton, Bill Diederich, Cheryl Dix, Sherri Doggett. **3.** Ken Douglas, Percy Douglas, Denise Dufour, Gary Duke, David Dunston, Terry Durbin, Robin Eades, Eileen Earley, Debra Earnhardt, Pam Ebbert, Bruce Eckert, Frankie Edwards, Peggy Ender, Arthur Engleman, Barbara Engleman.

Club Applications . . . Finding a Place At Hermitage

1. Kay Enos, Mickey Enright, Anne Farley, Richard Farthing, Donald Felts, Pat Femiani, Ricky Fernandez, David Ferrell, Charlean Fields. **2.** Debbie Hottel enjoys getting something out of this class. **3.** Janet Fink, Allan Fitchett, Stephanie Fleming, Brad Fletcher, Wesley Floyd, Paul Foley, David Ford, Buddy Fowler, Connie Fox, Rosalie Frazier, Cathie Garber, Rhonda Gardner, Howard Garrett, Cynthia George, Peter George, Tommy Giallanza, Jimmy Goeke, Cathy Good. **4.** Ann Goodman, Gail Goodman, Nancy Goodman, Bill Goodman, Richard Goodwin, Virginia Graff, Danny Green, Suzanne Greenfield, Diane Greer, Mitzi Gregory, Brenda Grigg, Steven Gurrieri, James Hall, Joan Hall, T. G. Hammock, Ginny Hariu, William Harper, Allen Harrelson, Bonnie Harris, Debbie Harris, Beth Harris, Kenneth Harris, Michele Harris, Wanda Harris.

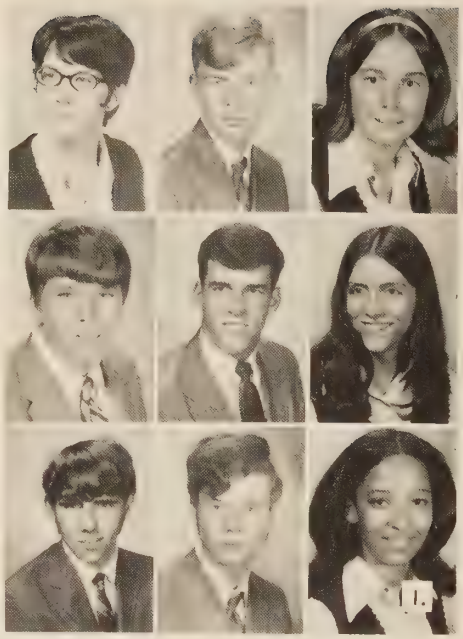

1. Pamela Harshbarger, Elizabeth Haskins, Merrill Hastings, Darlene Hatcher, Janet Hawkins, Robert Hawkins, Kevin Hayward, Sharon Hazelwood, Craig Hedley, Sheila Henley, Brenda Herbaugh, Billy Herndon, Jo Ellen Hertless, Sandra Hicks, Michael Hill, Sandra Hill. **2.** Terri Hill, Dorbert Hines, Randy Holder, Rudy Holder, Ronald Holliday, Bill Holliday, Vicky Hollins, Michael Hope, Edwin Horner, Debbie Hottle, Debby Houston, Steve Huff, Darrel Hughes, Garland Hughes, Harold Hughes, William Hunnicut, Marsha Hurst, Lynn Hyatt, Mike Jackson, Larry Jarvis. **3.** Marvin Kellam and Mr. Utz blend their mellow tones for a pep rally. **4.** Glenn Jenkins, David Jennings, Donald Jernigan, Gayle Johnson, Mable Johnson, MaryLynn Johnson, Nancy Johnson, Susan Johnson, Steve Johnston, Eddie Jones, Gwen Jones, Susan Jones, Monica Jones, T. C. Jones, Patricia Jukes, Marvin Kellam.

Drivers' Education . . . An Anticipated Experience

1. Deborah Kelley, JoAnne Kerns, Tommy Kessler, Tommy Kibler, Judy King, Mary King, Larry Kinton, Carolyn Kizzie, Greg Kouri, Steve Krakoviak, John Lancaster, Karl Lane, Anne Larkin, Darnell Lauterbach, Deborah Lauterbach. **2.** J.V. cheerleaders join their classmates in boosting Panther spirit. **3.** James Lawson, Nancy Lee, Marilyn Leggett, Steve Lemonds, Patricia Lewis, Janice Lewis, Robbie Lewis, Terry Lineberry, David Lipscomb, Phyllis Lipscomb, Cindy Llewellyn, Nancy Lloyd, Jerry Locke, Ben Loper, Don Loving, Garland Lowe, Charlie Luck, Debbie Luck, Susan Luck, Susan Lukhard, John Mackey, Tony Mackin, Buddy Mallory, Betty Jo Mann.

1.

2.

3.

1. Marian Mann, Tina Mansfield, Teresa Mansini, Ann Mansueti, Robin Marr, Connie Martin, Lynn Martin, John Martin, Johnnie Martin, Marilyn Mason, Lenny Massie, Gary Mawyer, Doug Mawyer, Eddie Melton, Daniela Mendez, Kirk Menzies, Keith Mercier, Patricia Michael, Sandy Mickel, Elizabeth Miles, Glenda Miller, Buddy Miller, Jeane Mitchell, Joanne Monroe, Dave Montgomery. **2.** Cynthia George makes a last minute check of her paper before handing it in. **3.** Sophomores take driving test. **4.** Jeffery Moore, Vicky Moore, Rusty Morris, David Morrison, Paul Muller, Joyce Mundy, Sandy McCullough, Marsha McDearmon, Donna McGehee.

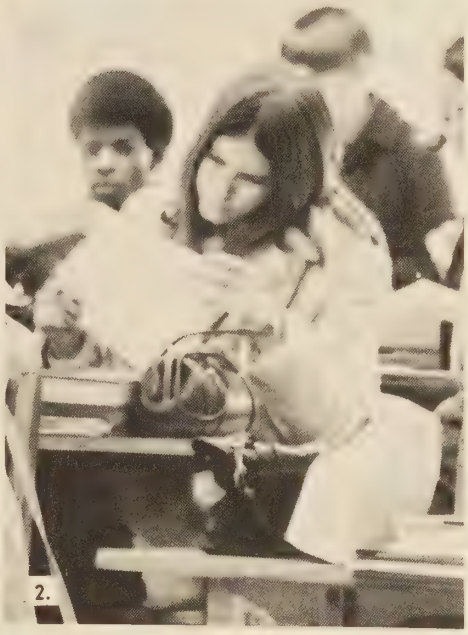

1. Sharon McKenney, Jimmy McNeil, William McQuay, Gail Nace, Greg Nace, Debra Newman, Wilton Neville, Ronnie Nichols, Marsha Nixon. **2.** Mike Nixon, Vanessa Noise, Jesse Norman, Linda Norton, Jack O'Brien, Mike O'Connor, Fred Odell, Eric Olson, Margi Orlowski, Betty Orrock, James Ostrander, Carole Ostrow. **3.** Kim Owen, Sandra Owen, Susan Owens, Virginia Page, George Papazian, Chris Pappas, Vanessa Pappas, Sallie Parcell, Elmer Parrish, Suzan Parsons, Raymonda Pascual, Leighanne Patterson, Deborah Pemberton, John Perkins, Mary Phaup, Mike Phillips, Frank Pickett, Donald Pierce, Vickie Pierson, Glenn Pittman, Randy Pittman. **4.** Virginia Pittman, Linda Poore, Ralph Poupore, Richard Powell, Butch Powers, Ann Priddy, Sandra Pulling, Robert Puryear, Janet Rader, Beverly Raeburn, Carolyn Ragland, Dana Ragland, Pam Raikes, Bill Ranson, Gary Reed. **5.** Pam Harshbarger enjoys lunch in the cafeteria.

Choosing Electives . . . Determining One's Future

1. Fred O'Dell takes advantage of a few extra minutes to do his biology homework. **2.** Debbie Reid, Nancy Reid, Michael RePass, Delores Reynolds, John Rhea, Linda Ridenour, Beverly Roane, Sharon Roberts, Sandy Roberts, Steve Roberts, David Ropelewski, David Rose. **3.** Jennifer Rosenthal, Pat Rosso, Nancy Royall, Gary Rud, Beth Ruddick, Sherry Sager, Gayle Salmon, Della Sarver, Richard Sarvay, Gary Scott, Laura Scott, Julia Seward, Beverly Sharpe, Suzanne Shaw, Tami Shelhorse, Beverly Shoup, Vickie Shuskey, Keith Sickinger, Brenda Simon, Stewart Sims, Harry Slayden, David Smith, Floyd Smith, Robbie Smith, Calvin Smith, Freda Snead, Kathy Snyder, Keith Sommers, Janet Spillman, Donna Sprouse, Edith Stanley, Brenda Starnes, Charlotte Steele, Jill Steele. **4.** Millie Stockdon, Debbie Stoneman, Chris Strickland, L. D. Stuck, Michael Strumb, Debra Sumner, Lynn Talley, Teresa Tate, Robert Terrell, Fred Tew.

Pep Rallies . . . Viewed From The Floor

1.

2.

3.

1. Keith Summers cheers at pep rally. **2.** Will Thacker, Nina Thomes, Rita Thomas, Brenda Thompson, Phyllis Thompson, Wanda Thompson, Donnie Thorp, Dennis Tipton, Debi Torres, Iris Tuck, Kenny Tuck, Charlotte Tucker. **3.** Denise Turner, Angie Tutka, Sue Ella Tyrone, Robin Valentine, Debbie Vaughan, Bill Vaughan, Glenda Vial, JoAnne Vial, Debbie Voltz, Jo Voth, Dorothy Wade, Debbie Wagner, Diane Wakefield, Barbara Walker, Sue Walker, Will Walker, Cindy Wallace, Stephen Wallace, Wanda Wallace, Timothy Waller, Susan Waller, Melvin Walsh, Sherry Walsh, Hazel Walton, Sue Walton, Jackie Ward. **4.** Liz Watkins, Laura Weaver, Cathy Weis, Beth Weiss, Kim Welch, Paul West, Bobby White, Donald White, Eleanor White, John White.

4.

1.

1. Nancy Whitehill, Kathy Whitehurst, Tim Wilkinson, Barry Williams, Charles Williams, Mike Williams, Rodney Williams, Sandra Williams, Winifred Williams, James Willis, Susan Willis, Denise Wilson, Penney Wimmer. **2.** Chris Strickland files papers in the office. **3.** James Winston, Gail Wooddy, Thomas Woodburn, Bonnie Woolard, Nina Woolford, Holly Wright, Marianne Yancho, Deborah Zenker, Judi Biggs, Cindy Bittner, Beverly Epps, Darlene Hill, Chris Owen, Julian Turner, Lynn Vassey.

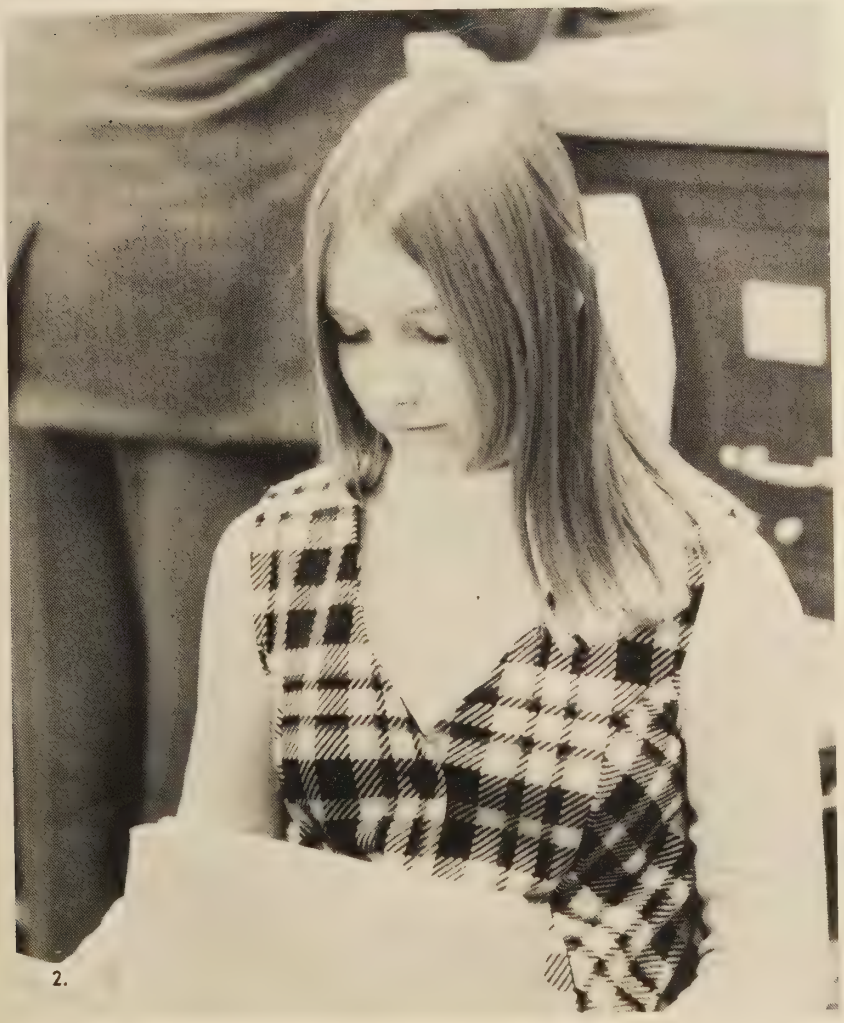

2.

3.

In Memoriam

George MacLaren Brydon, Jr.
1902-1970

Eugene Osmun Cobanks
1953-1970

Faculty Directory

AMMERMAN, MRS. JOAN G.
Mary Washington College, B.A.; Government, Psychology, National Honor Society Sponsor, SCA Sponsor
BAKER, MRS. SHIRLEY F.
V.C.U., B.S.; Typing I, II, Shorthand I, Assistant FTA Sponsor
BARR, MR. DAVID M.
V.P.I., B.S.; Distributive Education, DECA Sponsor
BASS, MRS. SALLIE S.
St. Andrews Presbyterian College, A.B.; Latin, Latin Club Sponsor
BENEDICT, MISS BARBARA K.
Longwood College, B.S.; Physical Education, Pep Club Sponsor
BEST, MRS. PHOEBE C.
D'Youville College, B.A.; College of William and Mary, M.Ed.; English, Chairman of the Red Cross, Director of SCA one-act play
BINNS, MRS. JESSICA J.
Longwood College, B.S.; Algebra, National Honor Society Committee, Head of Math Department
BRACEY, MR. ROBERT A., JR.
Virginia State College, M.S.; Assistant Principal
BRIDGE, MRS. RUTH B.
Adelphi College, B.A.; Librarian
BRIDGES, MISS MARGARET A.
Longwood College, B.A.; English, Speech, Forensic Contest Sponsor
BRINSON, MISS MARTHA V.
University of North Carolina, A.B.; English Studies, American Studies, Head of Social Studies Department, Varsity Cheerleader Sponsor
BRUCE, MRS. NANCY V.
College of William and Mary, B.S., M.Ed.; Chemistry, Physics, Physical Science
BRUMBACK, MRS. MARGARET S.
Longwood College, B.S.; Typing I, Shorthand I, II, Y-Teens Triangle II Sponsor
BUCHANAN, MRS. MARJORIE B.
Office Secretary
BURKE, MRS. PATRICIA B.
Madison College, B.S.; Advanced Bookkeeping, Typing I, II
CHEATHAM, MRS. ANN S.
V.C.U., B.F.A.; Art
COUSINS, MRS. JOAN C.
Longwood College, B.S.
World History and Geography II
COWAN, MRS. PEGGY M.
West Virginia University, B.S.; Physical Education, Girls' Basketball Coach, Pep Club Sponsor
CRANFORD, MRS. RUTH J.
Westhampton College, B.A., M.S.; Guidance Counselor
CRONE, MR. HARVEY L.
V.C.U., B.S.; Virginia State College, M.Ed.; Industrial Cooperative Training; VICA Sponsor
CROMPTON, MRS. HIWANA C.
Madison College, B.A.; English
CUVANOV, MR. GEORGE
K.P.I.; Electronics
DAVIS, MRS. BETTY W.
Mary Washington College, B.A.; Algebra II — Trigonometry, Survey
DICKENS, MR. BRUCE D.
Emory and Henry, B.A.; English, Hi-Y Sponsor
DUDLEY, MR. ALFRED T.
University of Richmond, B.A.; U.S. History, American Studies, Bookroom, Debate Team Sponsor
DUNN, MRS. FLORENCE M.
Lynchburg College, B.S.; Biology
FERRY, MR. JOHN R., JR.
Randolph-Macon College, B.A.; Government, Junior Class Sponsor
FISCUS, MISS KAREN J.
Stratford College, A.B.; Spanish
FLINN, MISS PHOEBE M.
Westhampton College, B.A.; Spanish II, III, IV, Spanish Club Sponsor
FLORY, MRS. LILLIAN V.
Longwood College, B.S.; Home Economics, FHA Sponsor, Young Homemakers of Virginia Sponsor
FRITZ, MR. CHESTER E.
University of Missouri, B.S.; Physical Education, Head Football Coach, Head of Athletic Department
GOODLOW, WILLIAM F., JR.
College of William and Mary, B.A., M.Ed.; Assistant Principal
GOSHORN, MR. DONALD H., JR.
V.P.I., B.S.; Psychology, Mechanical Drawing I, II, III, Woodworking I
GRAY, MR. RUSSELL S.
Guilford College, B.A.; College of William and Mary, M.A.; Physical Education, Football and Track Coach
GRIGGS, MR. NORMAN
Harvard University, A.B.; Psychology
GRUBBS, MRS. JEAN B.
Westhampton College, B.A.; English
HALL, MRS. ELEANOR L.
Guidance Secretary
HALLBERG, MRS. ANGELINA N.
Longwood College, B.A.; English
HANEY, MRS. BARBARA D.
Madison College, B.S.; University of Richmond, M.H.; Government
HANKS, MRS. JOANNA D.
Longwood College, B.S.; Typewriting I, Office Practice, Co-Sponsor of FBLA, CPD Sponsor
HARRISON, MISS J. CLAIRESE
College of William and Mary, A.B., M.Ed.; English Studies, American Studies, Junior Varsity Cheerleaders' Sponsor, Head of English Department, Scroll Sponsor
HERNANDEZ, MR. RAFAEL A.
University of Havana, B.A., M.Ph., Ed.D., LLD.; Spanish
HLADYS, MISS JANE C.
Pfeiffer College, A.B.; English, Majorettes Sponsor
HOBSON, MISS SUZANNE M.
Madison College, B.A.; English, Assistant Advisor to **Panthianette,** Co-Sponsor of Y-Teens Triangle III, Majorettes Sponsor
HOLLINGSWORTH, MR. HOWARD L.
College of William and Mary, B.A.; Driver Education
HOWE, MR. DAVID L.
University of Richmond, B.S.; University of Tennessee, M.M.; Geometry, Advanced Senior Math-Trigonometry
HUNT, MR. DONALD L.
University of Richmond, Utilities Engineering Institute; Machine Shop
JACKSON, MRS. CORINE A.
Van de Vyver Business School; Secretary
JARRETT, MR. MARK E.
West Virginia University, B.A.; English, Journalism, **Panthianette** Sponsor
JOHNSON, MR. ROBERT B.
College of William and Mary, A.B.; Government, Dramatic Arts, Knights Sponsor, Hermitage Players Sponsor
JONES, MRS. FRANCES O.
Longwood, R.P.I., B.S.; English, Reading Improvement
KELLY, MISS DOROTHY A.
Westhampton College, B.A.; English, Director of Attendance, Commencement Committee
KOZUB, MRS. NANCY L.
University of Virginia, B.A.; French I, II, IV, French Club Sponsor
KREBBS, MR. JOHN E., JR.
V.P.I., B.A.; World History and Geography II, Co-Sponsor of Key Club, Hermitage High Steppers Sponsor
LARKIN, MRS. MARY A.
University of North Carolina, A.B.; Spanish; Sparkettes Sponsor
LEWIS, MR. ERNEST R., JR.
V.C.U., B.S.; Business Law, Economics, Vocational Office Training, Head of Business Department
LINDSEY, MRS. EVELYN B.
Virginia Union University, B.S.; Guidance Counselor
LYLE, MRS. MARTHA G.
Longwood College, B.A.; English, American Studies; Red Cross Sponsor
MAYSE, MRS. SARAH E.
Queens College, B.A.; U.S. History, ALAS Co-Sponsor
McCARTY, MRS. DAYLON E.
Westhampton College, B.S.; Biology, Chemistry
MOORE, MR. CARLTON L.
University of Richmond, B.A.; Southwestern Theological Seminary, M.R.E.; Photography, Sociology; Lithography Advisor for **Panthianette**
MORRIS, MR. STUART D.
Randolph-Macon College, B.S.; Geometry, Hi-Y Sponsor
MORRISON, MRS. SHIRLEY W.
V.C.U., B.M.E.; Music, Sponsor of Hi-Los, Key Notes, Calliopean Club, A Capella Choir
NICHOLAS, MISS CAROL A.
University of North Carolina, B.A.; English, Y-Teens Triangle IV Sponsor
O'BRYANT, MRS. MARTHA B.
Office Secretary
OLIVER, MR. GEORGE A. JR.
Virginia State College, B.S.; Woodworking I, II, III, IV
PAINTER, MISS CATHERINE A.
Bryan College, B.A.; English
PARKER, MR. ERNEST
A & T, B.S.; Algebra II, Consumer Math
PARPART, MR. CLARENCE J., JR.
V.C.U., B.S.; Pre-Algebra, Basic Algebra; Cross-Country and Basketball Coach
PERKINSON, MISS ELIZABETH L.
Longwood College, B.S.; Duke University, M.A.T.; Geometry, Math Analysis, Co-Sponsor of Y-Teens Triangle III
PRYOR, MRS. JULIA C.
Virginia State College, V.P.I., B.S.; Cosmetology
RANSON, MRS. SALLY J.
College of William and Mary, B.A.; English
SMITH, MRS. GRACE F.
V.C.U., B.S.; Librarian
SMOOT, MRS. INEZ H.
School Nurse
SOLARI, MR. FRANK A., JR.
St. Benedict's College, B.A., Catholic University, M.A.; Director of Guidance
SOUTHALL, MISS EUGENIA F.
Westhampton College, B.A.; World History and Geography II, Y-Teens Triangle I Sponsor, Assisting Sponsor of Varsity Cheerleaders
STROUPE, MISS NELL J.
University of North Carolina, M.Ed.; Bookkeeping I, Typewriting I, Personal Typewriting
SULLIVAN, MISS JANET F.
Longwood College, B.A.; French, Assisting Sponsor of Hermitage High Steppers
TAYLOR, MRS. MARY F.
Longwood College, B.S., University of Virginia, M.Ed.; Biology
TAYLOR, MISS MARILYN S.
Longwood College, B.S.; World History and Geography II, Co-Sponsor of **Panthian,** Assisting Sponsor of Hermitage High Steppers
THOMPSON, MRS. ANNE W.
Madison College, B.S.; Home Economics, FHA Sponsor
TOWERS, MR. LOYD F., II
Hampden-Sydney College, B.S.; Chemistry, Head of Science Department
UTZ, MR. LEROY R.
Madison College, B.M.E.; Instrumental Music, Music Appreciation, Music Theory, Marching Band Sponsor
VALENTINO, MR. WADE A.
V.C.U., B.S., M.S.; Distributive Education, DECA Sponsor, Co-Sponsor of Key Club, Senior Class Sponsor
VAUGHAN, MRS. MARGARET I.
Westhampton College, B.A.; Basic Geometry, Algebra II, C.Y.L. Sponsor
VAUGHAN, MR. MICHAEL K.
Hampden-Sydney, B.A.; Economics, Government, U.S. History, FCA Sponsor, Junior Varsity Basketball Coach
WASH, MR. BARRINGTON E.
V.C.U., B.S.; Driver Education
WATSON, MR. PAUL G., JR.
University of Richmond, M.S.; Principal
WATSON, MRS. SUE F.
Duke University, A.B., University of North Carolina, M.A.T. in English; English, Sponsor for **Panthian**
WINGFIELD, MRS. PEGGY C.
V.C.U., B.S.; General Business, Typing I, Co-Sponsor of FBLA
WINSTON, MR. STEPHEN M.
V.C.U., B.S.; U.S. History, Physical Education, Football and Track Coach
WORKMAN, MR. JAMES R.
V.M.I., B.A.; U.S. History, Baseball Coach, Assisting Football Coach
WRIGHT, MRS. MARY F.
Longwood College, B.S.; Biology, Assisting Sponsor of Hermitage High Steppers, ALAS Co-Sponsor
YEATTS, MISS ANN H.
Findlay College, B.A.; Algebra I, Business and Consumer Math
ZIGLER, MRS. HARDENIA C.
Bridgewater College, B.A.; Guidance Counselor, FTA Sponsor

Index

— A —
Abrams, Kerry A. 215
A Cappella Choir 126, 127
Adair, Jennifer G. 104 121, 131, 203
Adams Larry S. 64 86, 87, 111, 120
Adams, Lynn T. 73 111, 112 202 203
Adams, Paul R. 27, 97, 105, 126 127
Ahlers Guenter W. 172
Ainsworth, Judy B. 215
Akers, Stephen L. 215
ALAS 121
Albertson, Ivan E., Jr. 215
Albis, Deborah D. 126, 127, 128, 203
Albright Dave H., Jr. 26, 167, 215
Aldridge, Linda G. 95, 113, 134, 203
Aldridge Rayline M. 23, 132, 203
Aldridge, LaRetta 215
Aldridge R. Woody, Jr. 131, 215
Allen, Jacquelyn M. 102, 124, 126, 128, 203
Allen, Cynthia J. 215
Alman, Barbara A. 172
Alman, Bill 83, 203
Altop, C. Andy 76, 118, 172
Alvis, Linda C. 203
Alvis Sandra K. 134, 203
Ambrose, Charles C. 203
Ambs, Loran D. 203
Ammerman, Mrs. Joan G. 152
Ammons, Ronnie W. 64, 83, 118, 120, 172
Ammons, S. Bryan 215
Amon, Virginia E. 102, 126, 215
Amos, Judy M. 71, 111, 113, 170, 203
Amos, Ruby J. 215
Ancarrow Jensey A. 38, 73, 172
Anderson, D. Tim 83, 203
Anderson, Fred W. 38, 64, 172 186
Anthony, Jimmy W. 215
Archer Corliss V. 90, 95, 105 203
Armstrong Mitzi K. 109 136, 203
Armstrong, Patsy A. 215
Arnold, Judy F. 116, 203
Arrington, Bruce S. 204
Art Week 40, 41
Asbury, Joseph W. 150
Ashing, Marcia L. 91, 95, 106, 114, 134, 172
Ashworth, James G. 215
Atkinson Deborah A. 215
Atkinson Linda B. 102, 115, 204
Atkinson, Linda M. 93 102 114, 115, 123, 134 173
Atkinson, Irvin K. 68, 83 204

— B —
Baber, Mary E. 215
Bagby, Sandra L. 90 134, 214, 216
Baird, Eva E. 90, 102, 131, 216
Bajer, Susanne W. 173
Baker, Mrs. Shirley F. 106, 149
Baker, Kenneth E. 204
Baldwin, Rick L. 216
Ball, Gary P. 104, 130, 131, 204
Balsley, Debra P. 216
Band 130, 131
Band Ensembles 129
Banks, Paula 126, 204
Banton, Michael L. 173
Barber Connie L. 111 173
Barker, Jane L. 95, 124 134, 216
Barker, Joanna E. 34, 124
Barksdale, Donna M. 71, 95, 134, 204
Barnes, Brant D. 82, 173
Barnes, Carl D. 64, 83, 216
Barnes, Joseph C. 204
Barnes, Sharon J. 103, 204
Barr, Mr. David M. 136, 167
Barsalou, Bernard E. 204
Bartlett, Bryan P. 64, 83, 120, 131
Baseball 80 81, 82
Bass, Mrs. Sallie S. 162, 200
Bass Paul E., Jr. 127 173
Bass, Wayne D. 173
Bastian, Nathaniel W. 173
Battenfield Debbie L. 216
Baughan, David 68, 83, 216
Baughan, Michael C. 216
Baughan, Rodney O. 50
Bazemore, Joseph R., III 216
Beagle, Janice W. 149, 216
Beale, Frank J. 75, 216
Beasley, Ann B. 204
Beginning of School 20, 21
Bell, David L. 216
Benedict, Miss Barbara K. 111, 146
Bennett Mike D. 173
Bergamo, James A. 75, 216
Berkley, Paige E. 112, 202, 204
Berkley, Earl L. 216
Berry, E. Hope 124, 204
Berry, Carl D. 216
Best, Mrs. Phoebe C. 109, 159
Best, Randolph C. 86, 87
Bickley, Debrah A. 173
Biggs, Judy M. 137
Binns, Mrs. Jessica J. 156
Binns, Linda M. 112, 204
Birdsong, Victor V. 204
Bise, Ricky E. 81, 82, 118, 204
Bishop, Jody 112 204
Bittner, Cindy A. 225
Blackburn, Billy L. 129, 130, 131, 204
Blankenship, Betty J. 173
Blanton, Jan E. 102, 216
Blunt, Kevin B. 136, 204
Boardman, James C. 173
Bobbio, Terri J. 126, 128, 149 204
Bohannon, J. Kathy 173
Bollinger, Carol L. 204
Bolton, Jeannette D. 216
Bolton, Mike E. 173
Booker, James W. 216
Booker, Thomas L. 173
Bordelon, Marsha L. 103, 109, 113, 202, 204, 213
Bottoms, Donald L. 204
Bourne, Beverly J. 106, 112, 204
Bourne, Jennie A. 216
Bourne, Sandra A. 102, 115, 204
Bowden Teresa A. 204
Bowen Alvin S. 36, 56, 68, 69 76, 78 83, 173
Bowen, Johnny R. 216
Bowen, Peggy A. 74, 95 216
Bowen, Ronald W. 216
Bowes, Harold E. 204
Bowis, J. Michael 35, 83, 216
Bowles, Marsha 124, 216
Bowles, Wally 126
Boyce, David A. 26, 27, 101, 102, 103, 119, 173
Boyce, Richard N. 101, 216
Boyd, Gregory G. 216
Boykin, Beverley C. 91, 93, 104, 111, 134, 173
Boys' State 123
Bracey Robert A., Jr. 4, 5, 143
Bradley, Wesley H., III 204
Bradshaw, Hannah L. 216
Bradshaw, Margaret R. 173
Bradshaw, Michael A. 64, 130 204
Brands, David B. 101, 216
Brent, Clyde S. 204
Brewster, Janie M. 216
Bridge, Mrs. Ruth B. 145
Bridges, Miss Margaret A. 158
Briggs, Janice 216
Brinson, Miss Martha V. 73, 152
Brittle, Barbara G. 102, 124, 126, 216
Broach, John S. 173
Brock M. Elaine 216
Brooks, David A. 82, 117 204
Brooks, David W. 173
Brooks Ernest E., Jr. 90 216
Brooks, J. James, Jr. 174
Brooks, Theresa A. 204
Brown, Constance G. 92, 174
Brown, Deborah G. 134, 216
Brown, Donald J. 83, 204
Brown, John W. 204
Brown, Karen F. 38, 174
Brown M. Dianne 136, 204
Brown, Robert C. 216
Brown, Steven L. 216
Brown, Vickie G. 216
Brown, Wesley A. 216
Browning, Carol A. 174
Broyles, Trudy L. 216
Brubaker, Donna M. 71, 124, 204
Bruce, Mrs. Nancy V. 155
Brumback, Mrs. Margaret S. 113, 149
Buchanan, Mrs. Marjorie B. 143
Buchanan, John R. 101, 174
Bullock, Jackie L. 28, 216
Burleson, B. Lee 216
Burke, Mrs. Patricia B. 148
Burnette, Donna L. 205
Burnette, Lois J. 136, 174
Butler, Linda M. 216
Butsavage, Bobby A. 26, 174
Byrd, Gail M. 205

— C —
Calder, Donald R. 174
Calder, Pat A. 99, 102, 121, 216
Calhoun, Donna L. 41, 216
Calliopean Club 124
Cameron, Christopher 205
Campbell, Dorothy K. 104, 134, 216
Campbell, J. Jeff 95, 205
Campbell, Lawrence 205
Carbaugh, Patricia A. 205
Carneal, William E. 136, 174
Carpenter, Edward R. 174
Carpenter, Jimmy D. 119, 202, 205
Carroll, Gale M. 216
Carroll, Kathleen A. 29, 50, 111, 116 134 202, 205
Carson, Darla D. 174
Carter, Danny R. 174
Carter, Dennis K. 216
Carter, Fay L. 102, 115, 205
Carter, Laurie A. 174
Carter, Pamela S. 174
Carter, Paul R. 48, 52, 174
Carter, Stephen L. 103, 105, 119, 174
Cassell, Martha E. 202, 205
Catlett, Betty A. 125, 216
Catlett, Julia M. 33, 52, 174
Cavedo, Jackie M. 217
Ceechi, Angie D. 134, 205
Chaffman, P. Speedy 217
Chandler, Karen M. 174
Chaplin, Craig L. 44, 68, 83, 118 120, 174
Chaplin, James T. 174
Chapman, Marcia F. 104, 113, 174
Charles Anne E. 205
Cheatham, Mrs. Ann S. 164
Chenault, John G., Jr. 217
Chenault, Henry W. 131, 175
Chenault, Marlene F. 137, 205
Childress, E. Gail 102, 111, 124, 126, 205
Childress, G. Aubrey 217
Childress, John D. 175
Childress, Linda D. 175
Childress, Linda S. 102, 124, 205
Childrey, Roy 205
China, D. Becky 99, 111, 134, 205
Chiocca, Debra A. 136, 175
Chisholm, Warren L. 175
Christeller Elizabeth A. 103 107 111, 114, 175
Christmas 32, 33
Civils Dalton E. 115, 175
Clark, Lisa D. 134, 217
Clarke, Cabell B., Jr. 217
Clarke, Sharon A. 30, 44, 73, 90, 112 175
Clary, L. Sue 71, 95, 104, 124, 217
Clifton, Janice P. 102, 124, 217
Cobanks, Ellen F. 205
Cobb, Debbie M. 36, 90, 91, 112, 119, 175, 199
Cole, Linda C. 71, 134, 205
Coleman, Arthur R. 117
Coleman, Cathy A. 217
Coleman, Larry P. 117, 205
Coler, Valerie L. 95, 106, 121, 131 205
Colgin, David R. 217
Coley, Barry 205
Collie Wilma C. 217
Collier Lowell N., Jr. 205
Color Guard 122
Compton, Teresa F. 202, 205
Cone, Douglas L. 217
Conway, Sandra D. 112, 134, 205
Conway, Stephen C. 175
Conyers, Debbie L. 205
Cook, R. Lee 104, 205
Cooke, Duncan G., III 205
Cooke, Freda M. 205
Cooke, Judith 109, 136, 217
Coon, Eva M. 217
Coons, Conrad 205
Coons, Walter G. 205
Cooper, Stephen 119
Coor Bruce 217
Copple, E. Ray, Jr. 29, 117, 126, 202, 205
Corker, Jimmy T., III 131, 217
Corker, Thomas C. 205
Corley, Mary L. 175
Corley, Rose M. 217
Cosby, Kathy O. 217
Cosby, Sheila A. 205
Counts, Mickie 214, 217
Cousins, Mrs. Joan C. 150
Cowan, Mrs. Peggy M. 111, 146
Cox, Daniel S. 175
Cox Eugene V. 64, 128, 175
Crane, Vicky L. 205
Cranford, Mrs. Ruth J. 144
Crompton, Mrs. Hiwana C. 160
Crawford, Valerie S. 124, 126, 205
Crawley, Sandra L. 113, 205, 213
Creery, Mary E. 175
Creasy, Rita M. 217
Creo, Kathy D. 217
Cridlin, James E. 51, 175
Crone, Mr. Harvey L. 136, 167
Cross, Ann C. 26, 36, 73, 103, 112, 136, 175
Cross, C. Alison 95, 138, 205
Cross Country 68, 69
Croxton, Phyllis L. 217
Crum, Marcia D. 176
Crump, Nancy E. 103, 113, 134, 202, 205
Culotta, Alice C. 106, 124, 217
Cumber, Lynne D. 205
Cuneo, Mary P. 176
Cuneo, William G. 217
Cunningham, Ethel M. 217
Curling, Marlene L. 27, 95, 134, 205
Curling, Stanley C. 83, 130, 131, 217
Currin, Paul R. 77, 118, 176
Cuvanov, Eugenia L. 102, 124, 131, 217
Cuvanov, Mr. George 167

— D —
Dabolt Diane C. 134, 205
Dagenhart, Tommy V. 37, 60, 68, 69, 83, 104, 114, 118, 120, 131, 176, 199, 200
Dalton, Karen L. 112
Dalton, Michael W. 217
Dallas, L. Nelson 97, 126, 205
Daniel, Linda S. 176
Dansey, Beth 205
Darden, Rodney W. 119, 176
Davenport, Sandra L. 205
Davidson, George M. 29, 76, 117, 205
Davidson, Linda K. 205
Davies, Carroll C. 217
Davies, Emily L. 104, 205
Davis, Ann-Lee 103, 113, 205

Davis, Mrs. Betty W. 157, 201
Davis, Darlene R. 134, 205
Davis, C. Dwight 64
Davis, Deborah A. 113, 176
Davis, Deborah L. 114, 176
Davis, Dennis R. 131, 217
Davis Dorothy M. 95, 129, 176, 195
Davis, Gary T. 36, 64, 65, 66, 120, 176
Davis, Hudnall E. 217
Davis Jo Anne 139, 217
Davis, Mike L. 30, 37, 91, 118, 120, 136, 176
Davis, Sheryl A. 217
Davis, Timothy G. 205
Davis, Wendell 205
Davis, Yvonne L. 217
Deal, Steven C. 205
Deal, Patricia A. 102, 217
Dean, Johnny M. 217
Dean Yvonne E. 136, 205
Deane, Rose W. 71, 217
Deane, Phillip M. 206
Debate Team 105
Deb Councils 123
DECA 136
Deconti, Ernie E. 56, 64, 83, 104, 206
Dedication 4, 5
DeGaetani, Etta Kay 111, 206
Deihls, Judy L. 116 206
DeJarnette, Darlene 176
DelPapa, Regina M. 102, 106, 114, 217
Denton Richard L. 217
Derricott, Franklin L. 26, 27, 117, 176
DeShazo, Dottie E. 124, 134, 206
Diaz, Teresa E. 124, 126, 206
Dickens, Mr. Bruce D. 160
Dickerson, Bonnie L. 206
Diederich, Elizabeth N. 103, 106, 107, 114, 177
Diederich, Bill P. 217
Dillard, Vivian L. 38, 91, 95, 111, 112, 134, 177
Dilliard, John L., Jr. 117, 136, 206
Dirks, Mary F. 103, 114, 134, 177
Dix, Cheryl L. 217
Dobbins, J. Harold 177
Doggett, Sherri N. 217
Dorin, David A. 206
Doss, Becky A. 125
Dotson, Robby E. 177
Douglas, Kenneth W. 217
Douglas, Percy L., Jr. 217
Dowdy, Debbie D. 103, 134, 177
Downs, Debbie 125, 206
Doyle, Stephanie L. 124
Draine, David L. 119, 206
Dranoff Marilyn G. 53, 177
Driggers, Terry D. 206
Drill Team 134, 135
Dudley, Mr. Alfred T. 105, 152
Dudley, Herbert M., Jr. 206
Dufour, Debra L. 206
Dufour, Denise A. 217
Duke, Gary C. 217
Dukes, Nancy E. 112, 206
Dunaway, Patricia A. 177
Dunlap, William M. 137
Dunn, Mrs. Florence M. 155
Dunn, Linda S. 177
Dunston, David N. 217
Dunvain, Kathy L. 103
Dupriest, Donna L. 55, 90, 106 109, 111, 112, 177
Durbin, Deborah J. 95, 103, 106, 126, 177
Durbin, Terry L. 64, 217

— E —

Eades, Robin A. 29, 74, 95, 217
Earley, Eileen M. 102, 217
Earley, Randy S. 206
Early, Marilyn E. 177
Early, Waldo D., III 64 83, 206
Earnhardt, Debra S. 102, 217
Earnhardt Tom P. 131, 206
Earnhardt, Wanda D. 107
East, Deborah M. 113, 177
Ebbert, Pam E. 217
Eby, Ellen M. 124, 126, 206
Eckert Bruce M. 217
Eddins, Mary L. 177
Eddleton, Bill L. 51, 64, 177
Edmonds, Sylvia A. 177
Edwards, Carol A. 206
Edwards, Charles C. 101, 206
Edwards, Debbie S. 177
Edwards, Edgar L., III 33, 38, 76 177
Edwards, Faye E. 103, 115, 206
Edwards, Frankie C. 217
Elgin, Garland L. 136, 212
Elleard, Debbie S. 134, 206
Elliott, Danny L. 177
Elliotte, Jo Ann 206
Ely, Beth L. 116, 177
Ender, Peggy M. 111, 134, 217
Engleman, Arthur W. 217
Engleman, Barbara C. 217
Enos, Kay 102, 115, 218
Enright, Mickey J. 218
Epps, Beverly 225
Evans, Tommy R. 26, 83, 117, 136, 177
Ewbank, Michael E. 206
Ewing, David O. 131

— F —

Fall 22, 23
Farmer, Pam A. 38, 112, 134, 178
Farmer, Pamela L. 136, 178
Farmer, Shirley A. 178
Farrish, Virginia E. 178
Farthing, Richard L. 218
Fazzi, Mark H. 206
FBLA 108
Fellowship of Christian Athletes 120
Felts, Donald R. 64, 83 218
Femiani, Pat 104, 124, 218
Ferguson, JoEllen 178
Fernandez, A. Ricky 218
Ferneyhough, Richard M. 87
Ferrell, David M. 218
Ferrell, Linda S. 206
Ferry, Mr. John R., Jr. 150
FHA 107
Fields, Charlean 218
Fields, M. Andy 97, 131, 178
Fierro, Anna M. 93, 95, 103, 106, 113, 178
Filer, C. Stanley 206
Fink, Janet E. 90, 106, 214, 218
Fiscus, Miss Karen J. 162
Fitchett, Allan K. 136, 214, 218
Fitzgerald, Linda M. 178
Fleming, Alex E. 178
Fleming, Kevin V. 212
Fleming Stephanie P. 218
Fletcher, Bradford D. 136, 218
Flinn, Miss Phoebe M. 162
Flippo, Marilyn S. 126, 128, 206
Flory, Mrs. Lillian V. 164
Floyd, Wesley W. 218
Fogg, H. Dave 64, 120, 178
Football 64 65 66 67
Foley, Paul 218
Ford, David G. 83, 218
Ford Lorraine G. 202
Ford, M. Spence 56, 73, 124, 126, 202, 206
Ford Marsha A. 37 55, 111, 113, 126, 134, 178
Forrest, Judy R. 73, 93, 104, 111, 112, 120, 178, 198
Forstmann, Mary C. 178
Foster, Lee Roy 206
Foster, V. Gale 90, 111, 206
Fowler, Hyland F. 218
Fox, Connie C. 131, 218
Francis, Mary Lou 134, 206
Franks, Cynthia A. 202, 206
Frazier Gail S. 114, 124, 134, 178
Frazier, Rosalie M. 218
Frayser, Mary L. 206
French Club 103
Fritz, Mr. Chester E. 73, 146
Frost, Debra C. 206
Frye, Jack E. 37, 178
FTA 106
Fuqua, Elizabeth A. 206

— G —

Garber, M. Cathie 218
Gardner, Alice L. 206
Gardner, Rhonda S. 134, 218
Garner, Virginia L. 206
Garrett, Howard C. 75, 117, 218
Gatewood, Harold J., Jr. 178
Gatling, Calvin R. 178
George, Cynthia L. 99, 102, 218, 221
George, Lance E. 178
George, Peter H. 97, 218
George, C. Gayle 206
George, Stephen E. 206
Gerber, Katherine M. 121
Gholson Beverley A. 206
Giallanza, Tommy 218
Gibbs, George J. Jr. 178
Giovannetti, Ann R. 91, 103, 106, 134, 178, 201
Girls' Basketball 70, 71
Girl's Chorus 125
Girl's State 123
Gleason Dorothy M. 179
Gleason, Sherry A. 206
Glendenning, Paul B. 83, 130, 131
Glenn, M. Gwen 161, 179
Glymph, Mary A. 113, 179
Goeke, Jimmy A. 131, 218
Golf 86, 87
Goff Diane M. 102 179
Goff, Donald B. 206
Good, E. Cathy 71, 131, 218
Good, Patricia A. 71, 104, 113, 131, 206
Goodlow, William F., Jr. 143
Goodman, Ann P. 74, 95, 218
Goodman, Gail 218
Goodman, Nancy F. 102, 218
Goodman, William G. 75, 218
Goodwin, Richard E. 64 85, 218
Goodwyn, David 109, 206
Gordon, Alice G. 113, 179
Gore, Lucy G. 179
Goshorn, Mr. Donald H., Jr. 167
Gouldman, Susan D. 134 206
Gourley, B. Theresa 134, 206
Graduation 58 59 60, 61
Graff, Virginia L. 139, 214, 218
Gray, Darlene A. 108, 134, 206
Gray, Delores C. 179
Gray, Mr. Russell S. 83, 85, 146
Green Danny P. 167, 218
Green, Ronald M. 64, 179
Greene Alonzo C. 76, 206
Greene, Barbara E. 206
Greene, Gail E. 71, 206
Greene, Kathryn M. 179
Greenfield, Suzanne 108, 218
Greer, Dale 206
Greer, Diane L. 136, 218
Gregory, Mitzi L. 49, 112, 128, 218
Grigg, Brenda G. 108, 218
Griggs, Mr. Norman 152
Grimes, E. Tommy, Jr. 64, 118 179
Grissom, Nancy 109, 179
Groover, Donald P. 179
Grubbs, Anne K. 180
Grubbs, Cynthia L. 180
Grubbs, Mrs. Jean B. 158
Grubbs, Katherine F. 180
Gu'll Donna F. 107 180
Gurrieri, Steve J. 218

— H —

Haab, Bobby H. 206
Hagen, Allan W. 180
Hajduk, Chris 180
Hall, Carol D. 36 111, 112, 180
Hall, Cathy A. 180
Hall, Mrs. Eleanor L. 143
Hall, Eugene F. 206
Hall, James L. 218
Hall, Joan M. 218
Hall, Meredith G. 180
Hall, William T. 136, 206
Hallberg, Mrs. Angelina N. 159
Hamilton, W. Wayne 206
Hammock, Betty D. 181
Hammock, Truly G. 136 218
Haney, Miss Barbara D. 152
Hanks, Mrs. Joanna D. 45, 108, 149
Hanna, Sue G. 134, 207
Hargrove, S. Lorrie 134 207
Hariu, Ginny K. 218
Harkess, Bobby W. 207
Harlow, Fred 207
Harper, Kenneth D. 181
Harper, William E., III 131, 218
Harper, Sylvia A. 111, 114 124 134 207
Harrelson, Allen S. 218
Harris Bonnie G. 124, 218
Harris, Casey 26, 27, 124, 126, 207
Harris, Debbie L. 218
Harris, Deborah S. 111, 128, 207
Harris, Elizabeth A. 218
Harris Kenneth W. Jr. 218
Harris, Jeffrey G. 181
Harris, Joy C. 181
Harris, Michele D. 71, 124, 218
Harris, Robbie T. 181
Harris, Robert L. 53, 119 181
Harris, Sandra G. 207
Harris, Wanda L. 124, 218
Harshbarger, Pamela 219, 222
Harrison, Miss J. Clairese 160
Hart, Robert A., III 136, 181
Hartman, Elmore O. 181
Hartsoe, Pat L. 207
Harvey, Allen 207
Harvey Pam S. 113, 134 202 207
Haskins, Elizabeth A. 219
Hastings, Merrill L. 83, 219
Hatcher Darlene 219
Haudricourt, Tommy G. 64, 118, 120, 207
Haynes Patty L. 29, 112, 202 207
Hawkins, Janet L. 29
Hawkins, Robert J. 219
Haymes, Lester H. 181
Hayward, Kevin 219
Hazelgrove, Jimmy L., Jr. 31, 38, 85, 112
Hazelwood, Sharon D. 115, 219
Heard, Carl M. 207
Hedberg, Martha J. 114, 116, 181, 195
Hedley, Craig H. 68, 83 118 120, 219
Heisler, Nancy 124, 126, 207
Henderson, Beverly D. 181
Henderson Robert L. 181
Hendrick, Ernest L., Jr. 207
Hendrick, Mary A. 207
Hendricks, W. Judson 207
Henley, Sheila 214, 219
Henshaw, Debra J. 104, 127, 181 198, 200, 201
Henshaw Robbie C. 76, 78, 79, 82, 102, 111, 118 207
Herbaugh, Brenda G. 134, 219
Hermitage Players 125
Hernandez, Mr. Rafael A. 162
Herndon, Mary C. 181 189
Herndon, Wiliam F. 131, 219
Herring, Donna R. 27, 114, 124, 126, 182
Hertless, Jo Ellen 219
Hesley, Joanne M. 93, 99, 103, 111, 114, 182, 198 199 201
Hester, Janice 112, 160, 207
Hetzer Floyd J. 182
Hicks, John W. 182
Hicks, Sandra F. 219
Higgs, Charles C., Jr. 137 207
Hill, Darlene 225
Hill, Horace W. 207
Hill Michael H. 219
Hill, Raleigh J. 207
Hill Sandra M. 219
Hill, Terri L. 102, 219
Hi-Lo's 128
Hines, Dorbert S. 102, 219
Hi-Y 119
Hladys, Miss Jane C. 158
Hobgood, Linwood W. 207
Hobson, Jacquelyn M. 107 114, 116, 182
Hobson, Kermit E. 182
Hobson, Miss Suzanne M. 160

Hoey, Patti 36, 113, 116, 117, 134, 182
Hockman, Bobby L., Jr. 207
Hoffman, Mickey F. 26, 31, 73, 109, 116, 117, 182
Holder, Randy C. 64, 219
Holder, L. Rudy 64, 219
Holliday, Ronald A. 219
Holliday, William R. 219
Hollingsworth, Howard L. 146
Hollins, Anne L. 41, 207
Hollins, Vicky L. 219
Holm, Kathy L. 112, 182
Holmes, Nancy L. 207
Holmes, Sheila P. 207
Holzhauer, Brenda L. 106, 207
Homecoming 28, 29, 30, 31
Honors Assembly 56, 57
Hooe, Robert W. 64, 207
Hoover, Gary W. 83, 182
Hope, Michael B. 219
Hornbarger, Perry W. 207
Horner, Edwin E. 219
Horning, James A., Jr. 83, 182
Hottle, Debbie J. 71, 214, 218, 219
Howe, Charlie H. 36, 64, 80, 82, 112, 118, 120, 182
Howe, Mr. David L. 157
Houston, Debby A. 26, 27, 219
Hromyak, Suzanne 37, 73, 93, 102, 111, 113, 123, 182, 198
Hubbard, Judy A. 29, 73, 112, 207
Hudson, Barry D. 119, 136, 182
Hudson, Carolyn F. 115, 207
Hudson, Connie L. 124, 207
Hudson, John D. 182
Huey, Jeff L. 68, 207
Huff, Steve D. 219
Hughes Darrel R. 136, 219
Hughes, Debra L. 93, 107, 113, 182
Hughes, Garland H. 28, 219
Hughes Harold P. 136, 219
Hughes, Michael S. 182
Hughes, Sherry L. 182
Hulcher, Lawrence W. 182
Hummel, Billy H. 101, 207
Hunnicut, William, Jr. 219
Hunt, Mr. Donald L. 167
Hunt, Jerry 136
Hunt, Patricia 182
Hunt, Tony 117, 207
Hurley, Ruth A. 102, 104, 124, 126, 207
Hurst, Marsha L. 219
Hurtt, Richard 183
Hyatt, P. Lynn 219
Hyatt, Ralph 83, 207

— I —

ICC 91
Ingram, Kenny M. 207
Irion, H. Benny 136
Isbell, Patti A. 102, 207
Isbell, Waverly E. 207
Isemann, William R. 64, 183
Iszczenko, Wolojir 117, 183
Ivey, Michelle D. 183

— J —

Jackson, Mrs. Corine A. 143
Jackson, Helen J. 126 207
Jackson, Michael D. 137, 183
Jackson, Michael J. 219
Jackson, William M., Jr. 183
Jacob, Darlene M. 183
James, Daniel E. 68
James, Patricia A. 207
Jarrett, Mr. Mark E. 160
Jarvis, Larry R. 219
Jenkins, Glenn A. 219
Jenkins, John P. 64, 85, 119, 207
Jennings, David 219
Jennings, Donna L. 183
Jennings, Stephen S. 76, 118, 207
Jernigan, Donald R. 136, 219
Jerpe, Patricia A. 107, 114, 121, 134, 183, 198
Jeter, Ronnie B. 207
Jinkins, Jimmy W. 21, 38, 64, 66, 90, 111, 113, 118, 143 183, 200
Johnson, Angela O. 183
Johnson, Anncarol 207
Johnson, Brad 183
Johnson, Carolyn J. 36, 91, 104, 114, 124, 126, 127, 128, 134, 183
Johnson, David A. 26, 27, 60, 90, 93, 95, 103, 104, 105, 123, 125, 183, 199, 201
Johnson, Eyvind E. 207
Johnson, Georgealene G. 219
Johnson, Heywood M. 207
Johnson, Mable L. 219
Johnson, Mary L. 134, 219
Johnson, Nancy L. 219
Johnson, Percy L., III 208
Johnson, Mr. R. Bruce 41, 117, 150
Johnson, Randy V. 184
Johnson, Richard T. 208
Johnson, Steven W. 29, 136
Johnson, Susan R. 124, 128, 134, 214, 219
Johnston, James U. 184
Jones, Bonnie 208
Jones, Donna F. 124, 126, 134, 208
Jones, Edward E., Jr. 75, 219
Jones, Mrs. Frances O. 159
Jones, Gwendolyn E. 219
Jones, Hazel C. 207
Jones, James R. 76, 208
Jones, Jean G. 208
Jones, Lane P. 90, 184
Jones, Linda J. 208
Jones, Margaret L. 93, 104, 107, 111, 134
Jones, M. Susan 90, 134, 219
Jones, Monica M. 136, 219
Jones, Roland C. 208
Jones, Russell A. 184
Jones, T. C., III 219
Jones, Wanda R. 208
Jordan, Linda A. 136, 208
Juan, Gisela C. 208
Jukes, Patricia L. 219
Jukes, Warner L. 137, 208
Junior Varsity Basketball 75
Junior Varsity Cheerleaders 74

— K —

Kammeter, Debra C. 71, 104, 208
Kary, Cynthia E. 184
Kee, Catherine D. 104, 208
Kellam, Marvin L. 83, 90, 131 219
Keller, Bobby G. 119, 208
Kelley, Deborah A. 214, 220
Kelley, Scherry L. 208
Kelly, Miss Dorothy A. 59, 158
Kennedy, Jean R. 184
Kerns, Jeanne L. 184
Kerns, JoAnne A. 134, 220
Kersey, Jim W. 95, 104, 208
Kessler, Tommy J. 220
Key Club 118
Keynotes 128
Kibler, Thomas W., Jr. 75, 220
Kidd, Suzanne G. 208
Killian, C. Tommy 95, 97, 102, 208
King, Jimmy L. 208
King, Judy E. 116, 220
King, Mary J. 136, 220
King Rona G. 97, 184
Kinton, Larry H. 129, 131, 220
Kirby, James 95, 102, 208
Kirby, Patricia A. 115, 184
Kirkland, J. Robin 208
Kirkland, Gary S. 64, 90, 111, 118, 120 123, 184
Kirkland, L. P., Jr. 117, 184
Kizzie, Carolyn Y. 124, 131, 220
Klebert, Debra F. 33, 37, 113, 184
Kline, Katherine E. 27, 46, 102, 105, 121, 184, 198, 201
Klotz, Kathy I. 71, 103, 134, 208
Klotz, Joseph H., Jr. 58, 91, 93, 95, 104, 129, 131
Knights 117
Koch, Terry M. 208
Kouri, Anthony G. 220
Kovac, Pamela J. 208
Kozub, Mrs. Nancy L. 162
Krakoviak, Mike S. 95, 104, 119
Krakoviak, Steve M. 82, 220
Krebbs, Mr. John E., Jr. 118, 135, 150
Kutz, Jim H. 212
Kutz, Patricia 97, 114, 185

— L —

Ladd, M. Susan 103, 106, 115, 208
LaLiberte, Dennis J. 117, 208
Lanahan, Bill B. 37, 39, 64, 66, 83, 118, 123, 185
Lancaster, John M. 220
Lane, Harvey B. 45, 124, 125, 126, 185
Lane, Karl W. 220
Lanier, Chris D. 185
Larkin, Ann A. 102, 111, 113, 220
Larkin, Mrs. Mary A. 116, 162
Laster, Stephanie 208
Latin Club 104
Lauterbach, Darnell 220
Lauterbach, Deborah L. 136, 220
Lawson, James E. 64, 220
Leary, A. Tommy 31, 36, 76, 78 79, 90, 118, 185
Ledford, Joan M. 208
Ledford, Randy 208
Lee, Gerald F. 185
Lee, Nana G. 26, 27, 102, 219
Leggett, Marilyn A. 220
Leigers, William 208
Lemonds, Steve H. 220
Lenard, John F. 121
Lentz, Robert G. 208
Lewis, A. Patrice 104, 220
Lewis, Carolyn D. 116, 134, 208
Lewis, Mr. Ernest R., Jr. 148
Lewis, Jack 208
Lewis, Janice M. 220
Lewis, Joyce 192
Lewis, M. Robbie 220
Lickey, Dennis O. 208
Light, Robin E. 102, 208
Lindsey, Mrs. Evelyn B. 144
Lineberry, Teresa A. 220
Lippa, Tony A., Jr. 82, 202, 208
Lippa, Louis J. 202, 208
Lipscomb, David C. 220
Lipscomb, Deborah M. 125, 208
Lipscomb, Deborah S. 125, 208
Lipscomb, Phyllis J. 71, 220
Llewellyn, Cindy L. 102, 220
Lloyd, Janice E. 95, 103 104, 111, 114, 134, 185, 199, 200
Lloyd, John C. 119, 208
Lloyd, Linda L. 50, 93, 99, 103, 107, 111, 185, 198, 199, 201
Lloyd, Nancy C. 102, 104, 114, 134, 220
Lloyd, Sharon A. 106, 124, 126, 128, 208
Lo and Behold46, 47
Locke, Richard J. 220
Locke, Binky 103, 124, 185
Lollo Sharon R. 185
Long, Debra J. 111, 116, 185
Long, B. 185
Longest Lindy L. 208
Loper, Ben R., Jr. 64, 220
Loper, Mark W. 64, 208
Loth, Jody J. 185
Lovelace, Larry W. 208
Loving Donald C. 220
Loving, James Y., Jr. 64, 83, 118, 120, 128, 208
Lowe, W. Garland, Jr. 220
Lowery, Paula G. 91, 99, 113, 134, 185
Lowry, Brenda F. 30, 37, 73, 111, 112, 123, 185
Lowry, Paula A. 113, 139, 202, 208 213
Lucas, Becky W. 109
Lucas, Carol M. 134, 208
Lucas Thomas B. 208
Luck, Charles H. 220
Luck, Debbie A. 220
Luck, Judy 61, 186
Luck, Paula L. 116
Luck, Susan R. 103, 220
Lukhard, Deborah L. 112, 186
Lukhard, Susan K. 134, 220
Lumpkin, F. Ernest 136, 208
Lumpkin, W. Cullen 64, 117, 120, 208
Lunsford, Gwen 71, 134 135, 208
Lunsford, J. Jeff 95, 97, 208
Lyle, Mrs. Martha G. 109, 160

— M —

Macher, David M. 126, 208
Mackey, John 220
Mackin, Tony Y. 220
Madrin, Robin C. 208
Magee, H. Early 186
Maher, Pamela G. 45, 134, 186
Majette, R. Shawn 105, 208
Majorettes 132, 133
Malatin, Francine M. 93, 103, 105, 111, 114 186, 198, 199, 200, 201
Mallory, Buddy 220
Mallory, Wayne S. 186
Mann, Bette Jo 220
Mann, Marian D. 231
Manning, Linda S. 26, 36, 91, 103, 106, 109, 111, 112, 186
Mansfield, Tina M. 221
Mansini, Theresa A. 221
Mansueti, Ann M. 102, 124, 221
Manuel, Marjorie L. 111, 112, 202, 209
Marr, Robin 221
Marshall, George C. 126, 127
Martin, Connie L. 221
Martin, Dale A. 83, 103, 119, 209
Martin, Gil B. 209
Martin, Helen V. 124, 209
Martin, John E. 221
Martin, Johnnie W. 90, 109, 221
Martin, Joyce A. 106, 116, 186
Martin, Judith A. 186
Martin, Lynn 221
Martin, Steve C. 209
Mason, Marilyn L. 221
Massie, Lenny E. 221
Mast, Gwendolyn L. 209
Mawyer, Eric M. 209
Mawyer, Gary W. 64, 221
Mawyer, Ruby C. 209
Mawyer, W. Doug 221
Maxey, Calvin L. 119, 186
Maxey, Sandra L. 61, 116, 186
Mayse, Mrs. Sarah E. 121, 152
Melton, Edward I. 187
Melton, L. Eddie 221
Melton, W. Forrest 125 126, 127, 187
Menzies, J. Kirk 136, 221
Mercier, Robert K. 221
Merkle M. Susan 124, 131, 209
Merkel, Mary A. 138, 209
Michael, Patricia A. 221
Mickel, Sandy A. 90, 134, 221
Midgett, Donna C. 116, 209
Miers, Charlotte A. 115, 209
Miles, Elizabeth S. 99, 102, 116, 134, 221
Miles, George B., II 30, 39, 64, 83, 187
Miles, Robert I., Jr. 57, 93, 95, 104, 111, 121, 187, 198, 199, 201
Mill, Debra L. 209
Mill, Diane 41, 187
Miller, Dana V. 209
Miller, Evelyn R. 111, 116
Miller, Glenda F. 41, 221
Miller, K. Fran 116, 117, 127, 133, 187
Miller, Richard D. 30, 83, 85, 116, 187
Miller, Buddy C. 64, 117, 204, 221
Miller, Sandra J. 49, 209
Miller, Teri J. 126, 134, 209
Miltz, Deborah J. 106, 187
Mitchell, Duane E. 80, 82, 103, 111, 117, 209
Mitchell, Deborah L. 90, 91, 97, 103, 114, 187
Mitchell, Jeane C. 132, 214, 221
Mitchell, N. Eric 124, 126, 209
Mitchell, Ronald D. 111, 117
Mitchell, Steven C. 129, 131, 187
Monroe, Joannie 221
Montgomery, Dave N. 124, 126, 221
Montgomery, G. Kenneth 136, 187
Monts, David 209
Moody, Thomas C. 83, 102, 209
Moore, Brian J. 221

Moore, Mr. Carlton L. 150
Moore, Deborah L. 180, 187
Moore, Deborah L. 136
Moore, Don M. 90, 119, 136, 187
Moore, E. Craig 68, 83, 104, 119, 122, 206, 209
Moore, Sharon K. 209
Moore, Sandy J. 134, 209
Moore, Vicky P. 74, 95, 214, 221
Morris, Deborah L. 187
Morris, Rusty 221
Morris, Joe T. 209
Morris, Kathie J. 209
Morris, Michael R. 124, 126, 209
Morris, Stuart D. 119, 157
Morrison, David G. 83, 221
Morrison, Mrs. Shirley W. 124, 126, 164
Mosher, Richard 127
Mowbray, G. Ernest, III 61, 91, 119, 187
Muller, Anne M. 57, 93, 95, 104, 129, 130, 131, 187, 199, 200
Muller, Paul S. 95, 130, 131, 221
Mullikin, Lee E. 188
Mundy, Joyce A. 99, 124, 221
Munford, Willie A., III 209
Munn, George L., Jr. 83, 108, 209
Muoio, Joyce P. 136, 188
Murdock, Elizabeth A. 26, 188
Myer, Thomas 136, 209

— Mc —

McCaddin, Patricia A. 116, 186
McCarty, Mrs. Daylon E. 155
McCaughan, Steven D. 95, 101, 209
McCullough, Sandy L. 102, 124, 221
McDearmon, John W. 209
McDearmon, Marsha A. 126, 128, 214, 221
McGarry, Elizabeth B. 102, 111, 113, 134, 209
McGee, JoAnn E. 238
McGee, Steven L. 82
McGehee, Denise S. 113, 202, 209
McGehee, Donna R. 221
McGuire, Mary E. 186
McKee, John W. 83, 85, 186, 187, 192
McKee, Steve R. 119, 187
McKenney, John B. 64, 209
McKenney, Sharon L. 222
McLamb, Terry R. 136
McMahon, David S. 119, 209
McMahon, Nancy L. 26, 27, 104, 105, 126, 127, 128, 155, 187
McMillian, Dennis B. 82
McNamara, Michael D. 187
McNeil, James F., Jr. 214, 222
McNew, Glen K. 83
McQuay, William E. 131, 222

— N —

Nace, Gail A. 222
Nace, Greg W. 222
National Honor Society 54, 92, 93
New, Steve L. 188
Newcomer, Isaac L. 209
Newman, Debra A. 222
Newman, Donald K. 83, 136, 209
Newton, Sherry K. 111, 188
Neville, Wilton M. 222
Nicholas, Miss Carol A. 159
Nicholas, Janice C. 102, 106, 114, 188
Nichols, Ronnie D. 222
Nixon, Dale H. 188
Nixon, Marsha A. 214, 222
Nixon, Michael L. 222
Noise, Vanessa D. 222
Norman, Jesse H. L. 75, 222
Norton, Linda S. 222
Nota, Luellen M. 137, 188
Nuckolls, William J. 188
Nuckols, Joyce A. 29, 32, 73, 111, 112, 209
Nuckols, Thomas B., Jr. 188
Nursing Students 137

— O —

O'Brien, Carol D. 95, 102, 111, 209
O'Brien, Jack C. 222
O'Bryant, Mrs. Martha B. 143
O'Connor, Michael L. 209
J'Connor, Mike 222
Odell, Fred B., Jr. 222, 223
O'Dell, Janet M. 188
Oliver, Mr. George A., Jr. 167
Oliver, Shelby J. 99, 102, 134, 209
Olson, Eric N. 131, 222
One Act Plays 26, 27
Orlowski, Margi 222
Orpiano, Josephine 136, 209
Orrock, Betty L. 124, 222
Osborne, Judith C. 70, 90, 93, 124, 126, 127, 188, 198, 201
Ostrander, James M. 131, 222
Ostrow, Carole 222
Overdorff, Ellen 209
Overstreet, George O. 122, 188
Overstreet, Susan Y. 209
Owen, Chris A. 225
Owen, Kimberlee J. 116, 222
Owen, Sandra L. 222
Owens, D. Susan 124, 222, 225

— P —

Pace, Sharon 209
Packett, Patricia L. 188, 195
Padget, Debra 209
Page, Virginia A. 222
Painter, Miss Catherine A. 160
Panko, Jeane A. 58, 93, 95, 103, 188, 199, 201
Panthian98, 99
Panthianette96, 97
Papazian, George, Jr. 122, 222
Papazian, Patricia L. 137, 138, 188
Pappas, Chris M. 222
Pappas, Vanessa M. 28, 74, 90, 222
Parcell, Sallie E. 115, 124, 222
Parker, Daron J. 188
Parker, Dorothy L. 90, 134, 209
Parrish, Elmer L. 136, 222
Parker, Mr. Ernest 156
Parpart, Mr. Clarence J., Jr. 57, 77, 156
Parrish, J. Michael 83, 85, 119, 209
Parsley, Linda M. 188
Parsley, Russell 209
Parsons, Carol J. 128, 202, 209
Parsons, Charles H., III 126, 188
Parsons, Susan G. 222
Pascual, Raymonda E. 222
Patch, Michael W. 83, 101, 117, 210
Patterson, John W. 210
Patterson, Leighanne M. 102, 124, 222
Payne, Diane R. 45, 113, 188
Peatross, John G. 136, 210
Pell, Dennis N. 95, 210
Pemberton, Deborah K. 222
Penley, W. Kenneth 188
Pep Club 110, 111
Perkins, Charlotte L. 210
Perkins, James W. 189
Perkins, John D. 81, 82, 222
Perkinson, Miss Elizabeth L. 114, 156
Perry, Douglas L. 212
Peters, Jeff 210
Pettus, John B. 68, 118, 189
Phaup, Mary E. 222
Pfeiffer, James E. 117, 189
Phillips, Alan D. 210
Phillips, Mike O. 222
Photographers 100, 101
Pickels, Angela S. 26, 123, 186, 189
Pickels, James C. 50, 99, 111, 117, 189
Pickels, T. LaVern 124, 126, 210
Pickett, Frank D. III 222
Pierce, Donald M. 64, 222
Pierson, Vickie L. 222
Pittman, Glenn C. 49, 214, 222
Pittman, J. Randy, Jr. 122, 222
Pittman, Virginia A. 134, 222
Pitts, Patricia L. 124, 126, 128, 210
Pitts, Steve C. 210
Pleasant, Patricia A. 189
Poates, W. Scott 210
Pollard, Cheryl L. 189
Pool, Donna K. 95, 134, 210
Poole, Angela P. 112, 189
Poore, Linda G. 222
Porter, Albert L. 189
Potter, Ellen G. 95, 102, 104, 210
Poupore, Ralph S. 222
Powell, Debra M. 36, 112, 189
Powell, Homer L. 29, 82, 117, 210
Powell, Richard R. 222
Powell, Sheryl M. 134, 210
Powers, Coach 83
Powers, Lawrence H. 102, 189
Powers, Butch 64, 83, 120, 222
Presti, Theresa M. 189
Price, Cherie A. 37, 39, 112, 119, 190
Priddy, Charlotte A. 99, 222
Proctor, Linda E. 95, 97, 210
Prokopis, Jo Gus 137
Prom 48, 49, 50, 51
Pryor, Mrs. Julia C. 167
Pulling, Linwood 210
Pulling, Noble R. 210
Pulling, Sandra G. 222
Puryear, Robert 222
Puryear, Vickie L. 103, 114, 190
Puster, Janice D. 202, 210

— Q —

Quann, Tracy A. 210

— R —

Rader, Janet M. 90, 222
Radvany, D. Al 102, 104, 119, 190
Raeburn, Beverly F. 222
Ragland, Carolyn K. 222
Ragland, Dana C. 222
Ragland, Earl D. 190
Raikes, Pamela D. 124, 222
Ramey, Sharon L. 104, 210
Ramsey, T. Lee 190
Ranck, Susan R. 190
Ranson, Mrs. Sally J. 160
Ranson, William H. 124, 126, 222
Ranaone, Charlotte 102, 106, 116, 134, 190
Ransome, Sheryl D. 190
Ravia, John D. 105, 190
Red Cross 109
Redford, Deborah J. 210
Reed, Gary W. 126, 222
Reed, Paula L. 71, 126, 134, 210
Reid, Debbie A. 134, 223
Reid, Kathi A. 210
Reid, Laura B. 124, 126, 128, 210
Reid, Nancy C. 223
RePass, W. Michael 223
Rettig, H. Lee 90, 118, 207, 210
Rexrode, Jackie L. 190
Rexrode, Leslie D. 210
Reynolds, Delores A. 124, 223
Rhea, Barry A. 64, 117, 210
Rhea, John M. III 223
Rice, Grace E. 115, 210
Richards, Ronald L. 190
Richardson, Kathy J. 210
Richardson, Kenny D. 210
Richardson, Kurt 75
Richardson, Rachel A. 31, 37, 39, 73, 111, 112, 190
Riddell, M. Diane 210
Ridenour, Linda D. 223
Ridgel, M. Ann 210
Riegel, George W. 119, 210
Roach, Edward R. 64, 83, 118, 120, 210
Roane, Beverly J. 223
Roberts, Dennis R. 210
Roberts, James T. 64, 190
Roberts, Jan 136, 211
Roberts, M. Marchelle 190
Roberts, Patsy D. 211
Roberts, Sandy L. 116, 223
Roberts, Sharon K. 128, 134, 223
Roberts, Steve W. 64, 117, 223
Roberts, Thomas W. 38, 83, 85, 111, 119, 190
Robertson, G. Joy 109, 136, 191
Robertson, N. Craig 64, 211
Robertson, Odelle A., Jr. 191
Robertson, Sharon L. 45, 191
Rovbertson, Wayne A. 126
Robinson, Nancy L. 102, 191
Robson, Eddie S. 99, 118, 126, 211
Rodgers, Cheryl D. 136, 211
Rogers, Kenneth R. 36, 191
Ropelewski, Cecelia A. 27, 124, 126, 127, 128, 191
Ropelewski, David E. 126, 223
Rose, J. David Jr. 64, 83, 223
Rosenthal, Jennifer L. 223
Ross, Lucille 123, 134, 191
Rosso, Pat 124, 223
Rowe, James D. 211
Rowell, Edwin W. 77, 104, 211
Rowsey, Elizabeth J. 211
Royall, Nancy E. 223
RTC Students 137
Rud, Gary 223
Rudd, Steve M. 191
Ruddick, A. Beth 74, 95, 108, 112, 223
Russell Elnor G. 191
Ryan, Sandra L. 27, 45, 125, 191

— S —

SCA 90, 91
Sage, Linda A. 139, 211
Sager, Budd K. 136
Sager, Sherry L. 223
Salmon, Gayle D. 223
Samples, Drucilla A. 95, 104, 134, 211
Samples, Laura L. 95, 115, 134, 191
Sanford, Brenda S. 211
Sarver, Della 124, 223
Sarvay, Richard W. 104, 223
Satterwhite, A. Edward 64, 65, 111, 117, 210, 211
Satterwhite, Gertrude L. 211
Sawyer, Kathy 61, 191
Sawyer, Kathie L. 116
Saunders, John D. 211
Saunders, Theresa J. 136, 211
Scanlon, Steve R. 211
Schroeder, Kay M. 191
Scott, Gary C. 64, 120, 223
Scott, G. Robbie 37, 53, 95, 111, 113, 118, 191
Scott, Laura E. 223
Scott, Thomas E. 191
Scroll 94, 95
Seal, Wanda 211
Sellers, Joseph B. 60, 61
Senior Week 52, 53
Setterholm, Annie L. 191
Seward, Julia M. 71, 90, 121, 123
Shaffer, Debra A. 191
Sharpe, Beverly A. 223
Shaw, Suzanne M. 109, 223
Shelhorse, Tami L. 124, 223
Shelton, Charles E. 191
Shifflett, Shirlee R. 191
Shifflett, Yvonne I. 191
Shoup, Beverly D. 223
Shreve, Gregory P. 83, 211
Shufflebarger, Robert J. 211
Shulleeta, Michael M. 211
Shuskey, Vickie S. 223
Sickinger, W. Keith 64, 67, 82, 117, 223
Simmons, David K. 86, 87, 211
Simon, Brenda M. 113, 214, 223
Simpson, Marilyn K. 124, 211
Sims, Alan R. 211
Sims, Stewart 223
Slatner, Linda 134, 192
Slaughter, Donna R. 192
Slayden, Harry A. 223
Sletnar, Deborah S. 71, 95, 114, 134
Slider, James E. 37, 95, 104, 118, 129, 192, 199
Smith, Barbara L. 95
Smith, David G. 223
Smith, Diana 131
Smith, Floyd E. 90, 106, 223
Smith, Mrs. Grace F. 145
Smith, John C., Jr. 192
Smith, John P. 87, 102, 117, 192, 198, 201
Smith, Keith A. 192
Smith, Linda C. 192
Smith, Robbie M. 223

Smither, Terry L. 134, 211
Snead, Cynthia G. 223
Snead, Freda 223
Snead, Judith G. 211
Snidow, Karen P. 112, 123, 211
Snowdon, Janet 123
Snyder, Kathleen M. 74, 95, 223
Sobel, Susan J. 211
Solari, Mr. Frank A., Jr. 149, 199
Sommers, Keith D. 131, 223, 224
Southall, Miss Eugenia F. 112, 150
Soveroski, Vivian 136, 192
Spain, Susan G. 192
Spanish Club 102
Sparkettes 116
Sparks, Sue 192
Speelman, Lynne 95 112, 118, 192
Spicer, Brenda K. 211
Spillman, Cynthia L. 102, 211
Spillman, Janet G. 71, 223
Spirit 24, 25
Sprecher, Geri J. 124, 126, 128, 211
Spring 44, 45
Sprouse, David M. 136
Sprouse, Donna M. 223
Stage Crew 124
Stahl, Phyllis A. 192
Stanley, Carolyn A. 116, 202 211
Stanley, Edith L. 223
Stanley, Kendall B. 211
Starke, Linda D. 124, 211
Starnes, Brenda D. 223
Steele, Charlotte J. 134, 223
Steele, Jill E. 214, 223
Stephens, Hugh W. 136
Stevens David R. 193
Stevens, Patricia J. 38, 112, 193
Stewart, Karen D. 136, 193
Stewart, Patrick N. 211
St. John, Joan N. 61, 193
Stockdon, Millie P. 124, 223
Stokes, Debra D. 211
Stone, David A. 64, 118, 120, 202, 211
Stoneman, Debbie I. 223
Strickland, Christine T. 223, 225
Stroupe, Miss Nell J. 148
Stout, Gordon F. 136
Strabley, Gayle R. 95, 111, 114, 134, 211
Strumb David M. 223
Stuart, Tim S. 42, 64, 67, 83, 211
Stuck, Loyal D. 223
Student Assistants 138 139
Stunt Night 42, 43
Sullivan, Miss Janet F. 162
Summer 54, 55
Sumner, Debra L. 134, 223
Swartz, F. Bruce 131, 193
Sweeney, F. Michael 64, 76, 77, 86, 87
Sweeney, Patrick N. 75
Swingle, Vivian B. 93, 97, 193, 199

— T —
Talley, Deborah A. 211
Talley, Lynn M. 223
Talley, Patricia A. 193
Talman, Debbie A. 211
Tanner, Deborah R. 99, 107, 114, 193
Tanner, Dorothy 115, 193
Tapscott, Deborah A. 134, 193
Tate, Robert J. 42, 64, 83, 202, 211
Tate, Teresa C. 223
Tatum, Dale M. 136, 211
Tatum, Mina 97, 114, 211
Taylor, Catherine M. 211
Taylor, Kenneth I. 193
Taylor, Mrs. Mary F. 155
Taylor, Miss Marilyn S. 99, 150
Taylor, Wayne E. 136, 212
Taylor, Z. Denis 193
Teal, Janice 116, 211
Terrell, Gary L. 193
Terrell, Robert N. 223
Terry, Deborah J. 106, 200, 211
Terry, Randy L. 27, 124, 125, 126, 127, 211
Tew, Fred R. 111, 117, 124, 126, 127, 223
Tew, Marsha E. 22, 91, 99, 109, 111, 113, 124, 126, 193
Thacker, William I. 224
Thomas, A. Faye 180, 193
Thomas, Denorah J. 211
Thomas, Donna M. 111, 112, 134, 211
Thomas, Rita Y. 224
Thomes, Nina L. 74, 95, 214, 224
Thompson, Mrs. Anne W. 106, 164
Thompson, Brenda F. 102, 224
Thompson, Connie L. 99, 107, 111, 113, 193
Thompson, Donna L. 90, 111, 113, 134, 211
Thompson, Eugene R. 211
Thompson, Phyllis D. 224
Thompson, Wanda L. 134, 224
Thornbury, Carol L. 211
Thornton, Carlease R. 131
Thorp, Donnie E. 224
Thorpe, Sharon J. 193
Tiller, Elizabeth B. 134, 211
Tinsley, Billie L. 211
Tinsley, Paula O. 193
Tipton, Dennis R. 109, 136, 224
Tipton, Robert V. 193
Tomlin, Teresa A. 134, 211
Toney, Frances 193
Toney, Suzanne G. 134, 211
Torbeck, Ann C. 134, 211
Torreso Debi 224
Towers, Mr. Loyd F., II 155
Townsend, Karen E. 95, 107, 111, 194
Townsend, Walter J., Jr. 202, 204, 212
Track 83, 84, 85
Traub, Kerry E. 194
Trevvet, Barbara D. 212
Triangle I 112
Triangle II 113
Triangle III 114
Triangle IV 115
Trice, James L. 194
Trivett, Sherry M. 90, 91, 103, 113, 134, 194
Trivette, T. Roxie 194
Tuck, Iris C. 104, 124, 126, 128, 224
Tuck, Kenneth E. 127, 224
Tucker, Charlotte G. 115, 224
Tucker, J. Michael 31, 36, 90, 123, 136, 194
Turlington, Vicki C. 112, 212
Turner, Denise L. 224
Turner, Douglas L. 194
Turner, Linda D. 194
Turner, Julian E. 95, 225
Turner, Susan A. 107, 109, 113, 194, 199
Turpin, L. Gayle 102 115, 212
Tussing, Miss Marjorie R. 167
Tutka, Angie S. 124, 224
Tyrone, Sue E. 97, 224

— U —
Updike, Herbert H. 194
Urbano, Craig S. 212
Usry, Michael W. 116, 117, 194
Utz, Mr. Leroy R. 57, 129, 131, 164, 219

— V —
Valente, Valerie J. 212
Valenti, Valerie 131, 224
Valentine, L. Robin 224
Valentino, Mr. Wade A. 136
VanDillen, Jennifer J. 194
Varney, Garry C. 64, 83, 90, 91, 118, 212
Varsity Basketball 76, 77, 78, 79
Varsity Cheerleaders 72, 73
Vassar, Gerald W. 82
Vassey, Lynn 225
Vaughan, Deborah E. 224
Vaughan, Fernise T. 212
Vaughan, Mrs. Margaret I 157
Vaughan, Mr. Michael K. 152
Vaughan, Walter R., Jr. 194
Vaughan, William W. 28 224
Velebir, Patricia J. 109
Vesely, Alvin T. 212
Vial, Glenda J. 224
Vial, Jo Anne 224
VICA 136
Voltz, Debbie 224
Voth, Jo 214, 224

— W —
Waddill, Lynda L. 136, 194
Wade, Bonnie C. 124, 126, 128, 212
Wade, Dorothy J. 99, 104, 134, 224
Wade, Frank A. III 30, 36, 60, 93, 111, 118, 123, 194
Wagner, Debbie C. 108, 224
Wakefield, Laura M. 212
Wakefield, P. Diane 71, 136, 224
Waldron, Frederick L. 83, 212
Walker, Barbara J. 99, 107, 111, 224
Walker, Bernadine L. 101, 107, 111, 194
Walker, Candy 133, 194
Walker, Doug K. 212
Walker, Mary E. 194
Walker, Shirley M. 212
Walker, Sue A. 224
Walker, Will M. 224
Wallace, Cynthia D. 74, 90, 95, 224
Wallace, Stephen W. 224
Wallace, Wanda J. 224
Wallenfelsz, Daniel L. 82, 212
Waller, Robin L. 212
Waller, Susan V. 224
Waller, Timothy W. 224
Walsh, Melvin 224
Walsh, Sherry L. 224
Waltey, Patrice B. 212
Walton, Carol R. 102, 111, 134, 212
Walton, Hazel L. 224
Walton, Joey 64, 65, 111, 118, 120, 212
Walton, Michael R. 37, 64, 65, 66, 81, 82, 90, 111, 118, 120, 123, 194, 198
Walton, Sue T. 224
Ward, Jackie S. 224
Warren, Robert M. 130, 131, 212
Wash, Mr. Eugene B. 146
Watkins, Elizabeth L. 224
Watson, Betty A. 181
Watson, Jo Ellyn 212
Watson, Mr. Paul G., Jr. 60, 143
Watson, Raymond E., Jr. 117, 136, 195
Watson, Robert J. 212
Watson, Mrs. Sue F. 99, 160
Wayne, Peggy E. 195
Weaver, David N. 195
Weaver, Laura E. 224
Webb, Rick E. 37, 195
Weiss, Alden L. 195
Weiss, Betha A. 97, 224
Weiss, Cathy L. 51, 224
Weiss, Chris 212
Welch, Kim 97, 124, 224
Wellford, Joy C. 195
West, Debbie 212
West, Joseph M. 64, 212
West, Paul L. 224
Weymputh, Janet L. 112 212
Wheeler, Jane E. 134, 195
Wheeler Steven B. 212
Whitaker, James E. 195
Whitaker, J. Patrick 195
White, Bobby 224
White, Donald B. 224
White, Eleanor 102, 224
White Gordon Scott 212
White, John E. 224
White, Robert F. 212
White, Steven W. 195
White, William L., Jr. 46, 57, 104, 105, 121, 195
Whiteman, Anne C. 1313
Whitehill, Nancy R. 102, 115, 225
Whitehurst, Kathy Z. 225
Wickham, Sharon L. 128, 195
Wieckman, U. Walter 195
Wiggenton, Mosby L., Jr. 52, 52, 131
Wilkenson Eddie 212
Wilkens, Gary F. 29, 82, 118, 202, 212
Wilkinson, Gloria J. 26, 38, 134, 195
Wilkinson, J. Gail 91, 102, 112, 113, 134, 196
Wilkinson, Timothy C. 225
Williard John C. 22, 95 121, 122, 196, 198
Williams, Barry G. 225
Williams, Cathy E. 134, 212
Williams, Charles 225
Williams, Chris M. 80, 82, 196
Williams, Joe Susan 212
Williams, Michael N. 75, 225
Williams, Patricia J. 45, 90, 112, 196
Williams, Rodney O. 131 225
Williams, Sandra L. 225
Williams, Winifred E. 225
Willis, James C. III 87, 225
Willis, Lynn C. 212
Willis, Nancy L. 103, 114, 117, 134 196
Willis, Susan E. 116, 225
Wilson, Bobbie J. 41, 112, 196
Wilson, Denise C. 71, 104, 225
Wilton, Robbin L. 112, 212
Wimmer, Penney D. 228
Wingfield Mrs. Peggy C. 108, 148
Winn, William D. 26, 136, 196
Winston, Felix 83
Winston, James E. 131, 225
Winston, Mr. Stephen M. 83, 85, 150
Winter 34, 35
Winter Carnival 36, 37, 38, 39
Wirshup, Donna 212
Witcher, Sherry M. 212
Wofford, Linda S. 104, 124, 126, 128, 212
Wood, Connie 136
Wood, Margaret S. 95, 212
Woodard, D. 83
Woodburn, Thomas J. 225
Wooddy, Gail L. 225
Woodle, Joe A. 136, 196
Woodling Sandra 196
Woody, Debbie 90, 91, 103, 124, 212
Woody, Paul A. 136, 212
Woolard Bonnie G. 225
Woolford, Nina 74
Woolford Nina 74
Woolford, Christinia M. 74, 225
Wooldridge, Janet A. 115, 212
Wooldridge, Willie E. 136, 196
Workman, Mr. James R. 80, 82, 142
Wrenn, Pamela A. 114, 124, 126, 134, 196
Wright, Holly G. 225
Wright, Mrs. Mary F. 121, 155
Wright, Paul D. 196
Wright, Paulette D. 212
Wylie, Steven L. 26, 196
Wynne, Katherine E. 49, 134 196

— Y —
Yancey, Donna M. 26, 27 126, 212
Yancho, Diane A. 196
Yancho, Marianne E. 121, 225
Younger, Dorothy M. 95, 134, 212

— Z —
Zenker, Connie L. 133
Zenker, Deborah L. 124, 225
Zigler Mrs. Hardenia C. 106 144
Zimberg, Leonard M. 136, 196

Editor's Comments June 11, 1971

It is with remorse and relief that I add the finishing touches to the **1971 Panthian.** All the hours of worry, toil, and headaches have finally come to an end. The number of those who have shared in these trials and pleasures is great. Whether it was through actual work or mere association with the staff, many have experienced the headaches and dilemmas involved with this book.

I would like to thank our Sponsors, Mrs. Watson and Miss Taylor for all of their assistance. Both the time and advice they have so generously given have been immeasurable.

A yearbook could never exist without pictures. I have Mr. Moore and his photography students to thank for most of the ones which have been used in this book. Many of them devoted their free time to help produce a good yearbook. I would also like to thank Mr. Broadwater for coming to our aid on moment's notice with Senior pictures and graduation events.

Mrs. Hanks and the business staff deserve the credit for handling the CPD drive and collection. They did an outstanding job.

Paula Lowery, Copy Editor, and Marsha Tew, Layout Editor spent many hours working overtime. Paula coordinated the CPD skit and Marsha organized a beautiful Homecoming float, which she may still have in her basement. Together they have worked especially hard in assisting me with executive decisions.

Last of all, I would like to thank the editorial staff who did most of the actual work in creating the **1971 Panthian.** After school, at night, and especially during holidays, they could be found working diligently to meet a deadline.

I wish the **1972 Panthian** staff the best of luck. I know they are in capable hands with Becky China, Eddie Robson, and Ann Priddy as Editors.

We are yet to learn the destiny of the present Hermitage High School. The coming year may find us on the threshold between the end of the present era and the beginning of the new. We can be sure of one thing: a new age is just around the bend.

Linda Lloyd
Editor

"Live, old life!
Play the part that looks back
On the actor or actress!
Play the old role,
The role that is great or small
According as one makes it!"
. . . Walt Whitman

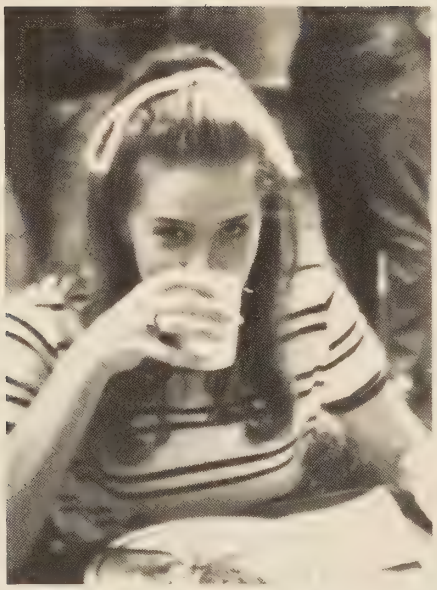

Each student is involved in changing and following the traditions which have created the Hermitage era. The individual plays an important part in the day-to-day school routine of academics, athletics, and social life. Traditions are also basic to special events such as proms, games, and plays. They are found in the changing patterns of individual and group living.

Changing Hermitage traditions have become increasingly visible during the past few years. A revised dress code, a new drill team, an ecology club, and a golf team have all been recently added to the program. Even the new stadium and school are rapidly becoming realities. Hermitage customs play a large role in the normal routine of school life. The daily personal decisions that seem insignificant determine, to a great extent, the quality of the lives we lead.

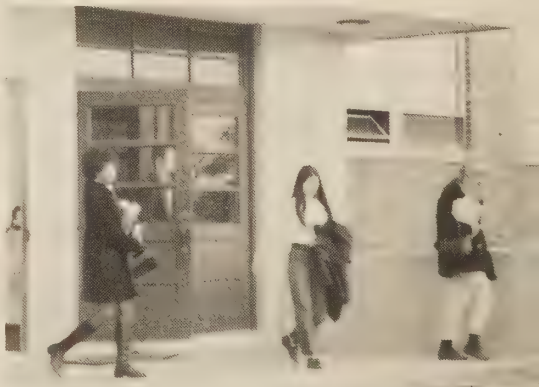

better with
Coke

ER PA RIOTS

Love it
Amazing
He's yours

Traditions are more closely associated with special events: the excitement of the prom, the anxiety of the big game, and the emotions of graduation. These highlights cause circumstances which demand a mature and cooperative attitude. All of these go into forming an age.

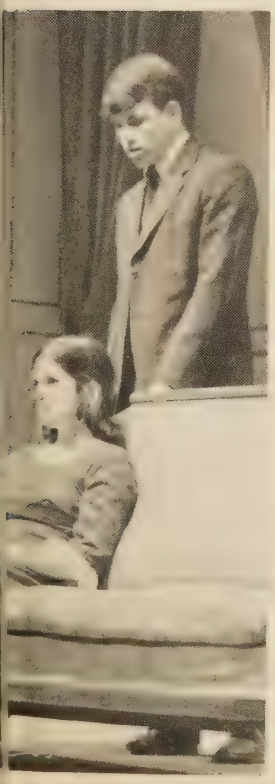

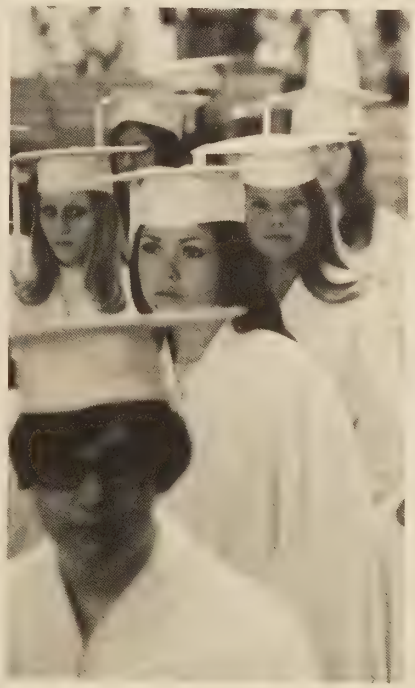

Yet all eras come to an end. Each person must find consolation from the fact that one age gives birth to another. With the rise of a new era comes new dreams, new aspirations, and new traditions.

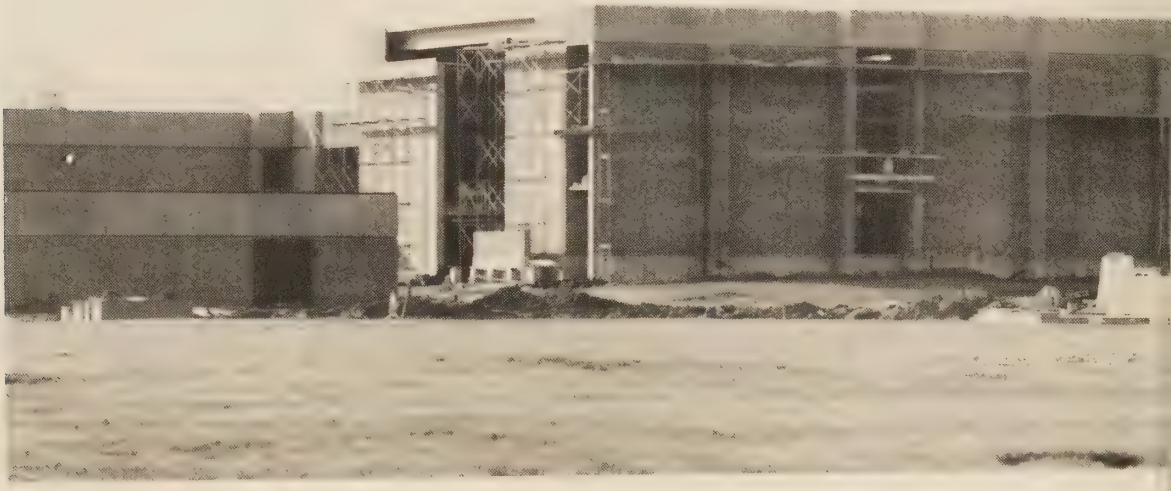

To a sweet, cute, neat, cool, crazy, stupid, and understanding person. I have had alot of problems and you have helped me with some of them. Thanks alot and I hope you have fun with all of your boyfriends and friends. Be good and try not to do more than what I have done. You Bad Thing b Good luck and pray that I ~~cant~~ can make it on my own. I'm going to have alot more problems and don't ~~that~~ trace no stuff off of sophmore

Be Good
DEBBIE

P.S. Good luck with Haywood

Milt

To a very nice person in my Spanish III class. Stay as you are and have fun! Good Luck in the future! '73

LaRetta

Sallie,
Hey! Remember all the fun mine had last year + at Beckland. Good luck this year + in the future.
Pam Ebert '73

THE LIBRARY OF VIRGINIA
1000822064

To one of the sweetest girls I have ever met. Be good and take care. See you next year with the old crew. Cindy

To Anet
of ALL of ALL
TRADES. I'll always
REMEMBER you & your
silly little IDEAS. You
Better get rid of that
eye trick before you want
have it any more. Lots of
Luck in the future
"Love ya"
Catlease

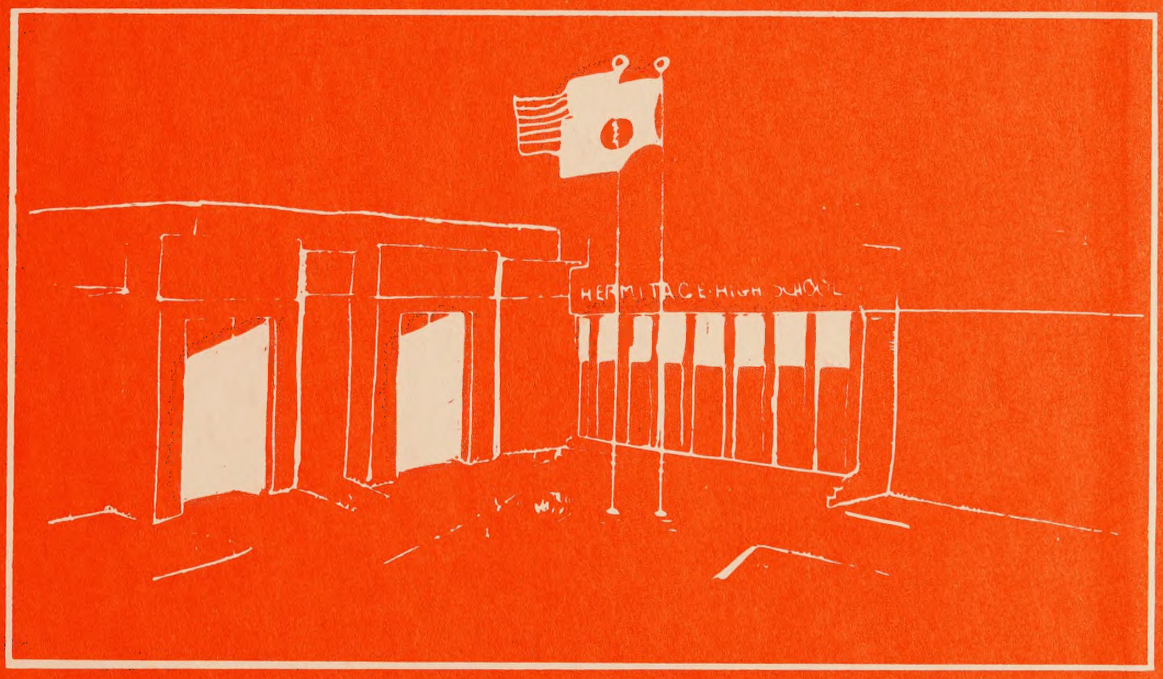
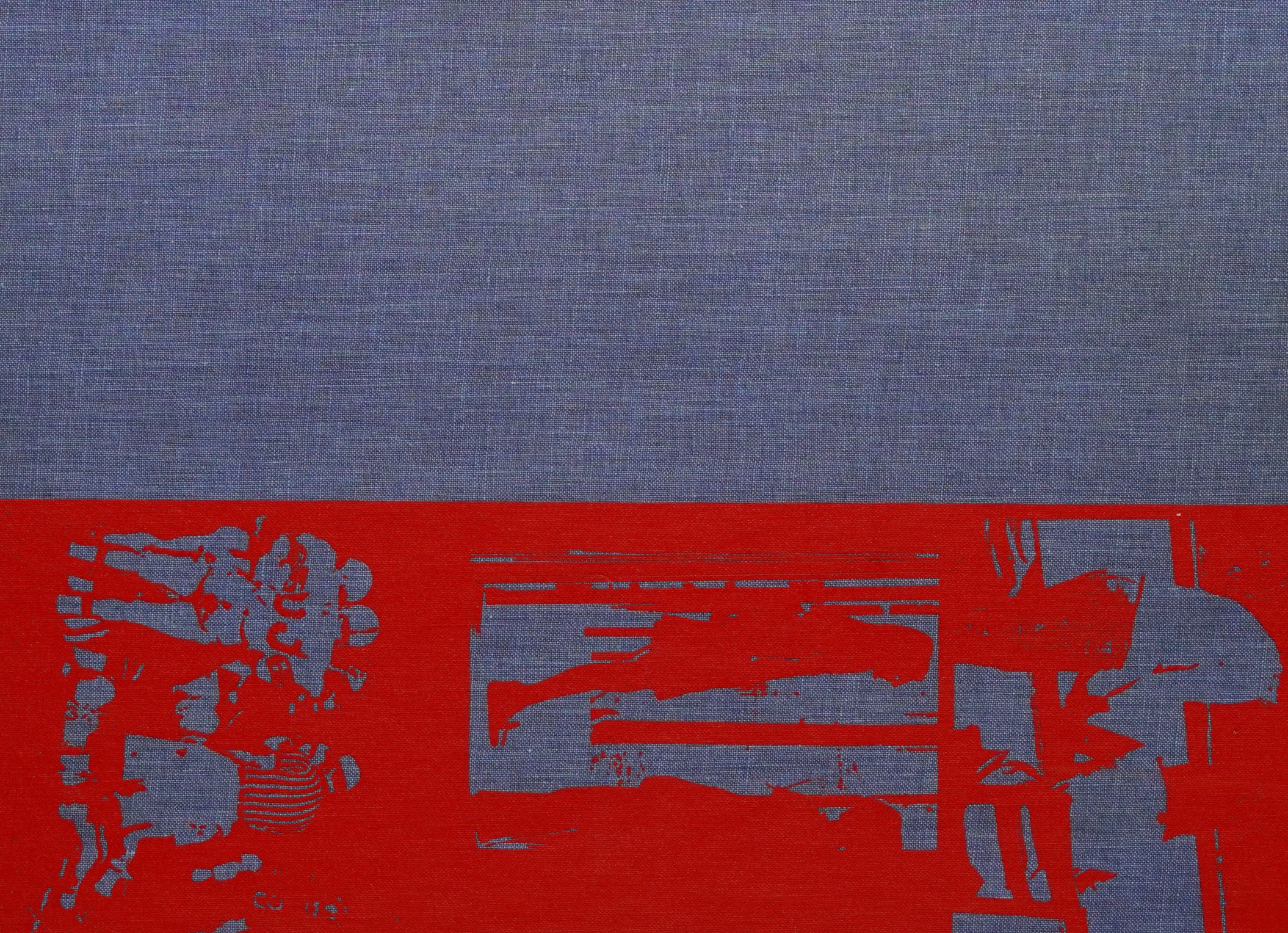
. . . but with the
end of each era.
comes the dawn of a new age.